WEATHER
Cloudy today

DAILY NEVADA STATE JOURNAL

JOURNAL... Want Ads Reach the People.

VOL. LXVII — RENO, NEVADA, WEDNESDAY MORNING, NOVEMBER 7, 1906. — 28

STATE DEMOCRACY TRIUMPHANT

Governor Sparks and Associates Win by Big Majorities

THE JOURNAL bears greeting this morning to the people of Nevada. The Democratic-Silver Party has had a victory that surprised even itself, optimistic as it was of the ultimate outcome. The people have spoken in terms not to be misunderstood, and have given JOHN SPARKS A VOTE SO OVERWHELMING IN ITS UNANIMITY THAT IT WILL GO DOWN IN POLITICAL HISTORY AS ONE OF THE GREATEST VINDICATIONS THAT A PEOPLE EVER HONORED A TRUSTED SERVANT WITH. In the face of the rebuke administered by Nevada's citizens to those who maligned the character of Governor Sparks, there can be nothing further said. His majority speaks for itself. All the returns were not in last night and will not be until some time tomorrow but should every vote counted after the Journal went to press be given to J. F. Mitchell. Governor Sparks would still have an overwhelming majority. It is a landslide that nothing can stop.

JAMES G. SWEENEY, who shared with Governor Sparks the bitterness of the campaign, and who was made the butt of abuse, has shared with the Governor in his vindication. The people have given Sweeney a mighty majority. GEORGE A. BARTLETT, for Congress has beaten his opponent, Oscar J. Smith in his own town and will be sent to Congress by a phenomenal majority.

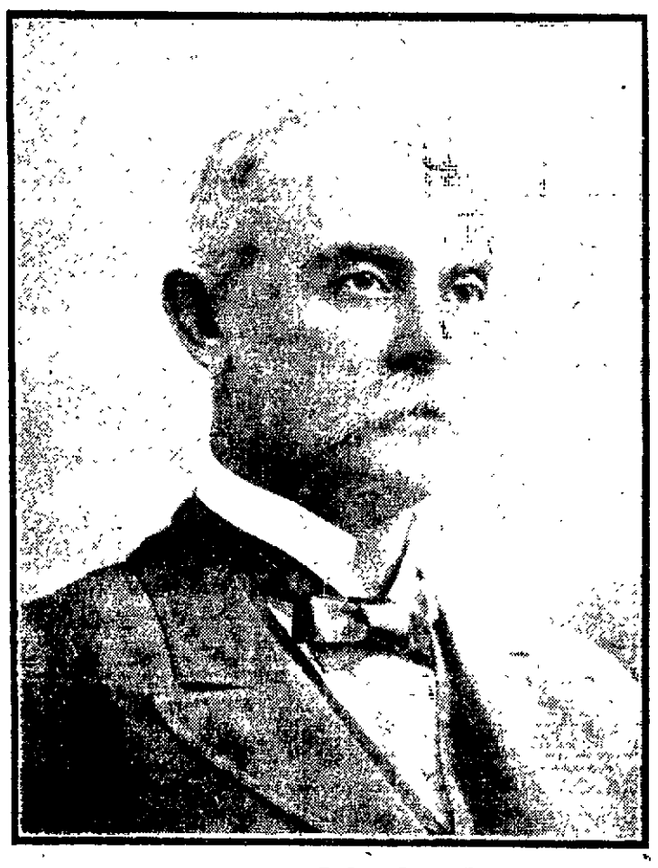

Governor John Sparks

Senator Newlands' Official Acts Endorsed by Probable Election to Senate of J. T. Boyd

Brilliant Attorney Makes Close Race With Robert Parry and Is Believed to be the Victor by Slight Majority

THERE is some question of the victory of the best forces that were working for the subsequent election of United States Senator Francis G. Newlands, for James T. Boyd is not surely elected, though at the hour of going to press this fact was not settled absolutely.

Boyd has made a clean fight. In spite of assertions to the contrary he is heavily interested in Washoe county projects, is a large tax payer and a prominent encourager of the legitimate in mining speculation. He is interested in mineral projects all over the state, and is no less successful in his business relations than in his professional achievement. So Boyd deserved election, even though his rival were popular and prominent.

Reports From the State.

Definite figures were impossible to obtain last night from all over the state. In many sections the best that could be learned was merely the fact of the standing of the various candidates, from which messages compilation and statistics were not obtainable. Later today the official reports will be most all in, but some of the dispatches received last night from the counters of the ballots in Nevada are given.

From Goldfield.

With two-thirds of the ballots of the three Goldfield precincts counted the vote stands at midnight as follows:

Sparks 230, Mitchell 80, Casey (socialist) 21; supreme judge, Dodge 74, Sweeney 192, Anderson (socialist) 51, for congressman, Bartlett 173, Smith 76, Jardine (socialist) 41. Among the assemblymen the following are listed: Coffee (R) 117, Thompson (R) 62, Hamilton (D) 124, Stimler (D) 116, Pighe (D) 147, McFadden (S) 59, Toohey (S) 98, Willis (S) 45.

Only one outside precinct and that only on the governor and senator. Sparks 44, Mitchell 1, Casey (S) 10. Thus it is seen that in one precinct Sparks is a 44 to 1 favorite and that the socialists run ahead of the republicans. For state senator, Pyne 31, Horton 11, Critchfield (S) 13.

From Tonopah.

Counting is proceeding slowly here; 1256 votes polled give indications at this time, one-fourth counted, of a big majority for Sparks and Bartlett. Manhattan polls 40; returns not in, but indications are good for Democratic majority on the state ticket. Republican Chairman Gibbons concedes the county to Sparks and Bartlett by a good majority. The county ticket looks good with a Democratic majority elected. Millett goes strong for Sparks and Bartlett. Bullfrog polls 430 votes, Sparks 311, Mitchell 61, Jardine 74, Smith 84.

Ormsby County

This county according to a late dispatch, gives Mitchell 132, Sparks, 168, Casey (Socialist), 8; supreme judge, Dodge 128; Sweeney 191; Anderson (Socialist) 7; congressman, Bartlett 140; Smith 100. Empire precinct in this county gives Bartlett for congress 22, Jardine 13 and Smith 10. For governor, Sparks 30, Mitchell 8, Casey 5. Supreme Judge, Sweeney 34, Dodge 5, Anderson 7.

Woodbury will probably be elected state senator from Ormsby county, according to last reports from Carson City, by a large majority.

Concede Defeat.

GOLDFIELD, Nov. 6.—Late tonight Joseph Duffield, chairman of the Republican county committee of Esmeralda county, said from the count thus far that it looks as if the Republican state and county ticket had been defeated, so far as the Goldfield precincts are concerned. "Sparks will run ahead of his ticket, Pyne for state senator will defeat his republican opponent in Goldfield by 150 votes, but I think this lead will be overcome in the county at large."

"The state ticket will be very close when the full county returns are in," said Ben Rosenthal. The Democratic chairman said the Democrats would carry Esmeralda county by 500 and it may run to 700. Goldfield casts two-thirds of the vote of the county and Goldfield has gone Democratic by a majority ranging from 200 to 400. Pyne, the Democratic nominee for the state senate will beat Horton by 400 in the county. The Socialists do not appear to have cut as much of a figure as expected. The entire state and legislative ticket is safe for the Democrats. The outside will only add to Goldfield's majority. Goldfield is the home of Mitchell, the Republican candidate for governor, but he will not run up with his ticket here.

Winnemucca Tidings

News from Winnemucca are encouraging. Mitchell gets 85, Sparks 178, Bartlett for congress gets 149 against Smith 112, while Sweeney received 185 votes as against Dodge's 78.

Later Returns

Although very incomplete, the later advices all point to the continuation of the gain on the part of the Democratic-Silver candidates. Tonopah advised the Journal at a late hour last night that further returns from Bullfrog are Dodge 75, Sweeney 248, and Anderson (S) 77. These returns are the last to be received from the Bullfrog country.

Humboldt Count-

After one o'clock this morning the last telegram from Winnemucca was received, it stated:

"Humboldt county is solid Democratic for state legislature at this time. All the county offices will surely be occupied by Democrats except Lamb for sheriff, Trousdale, Democratic, and Guthrie, Republican, for assessor, all of whom are in close contests and their election doubtful. The votes are not all counted yet, and many small sections are yet to be heard from which might alter the standing of the few doubtful candidates mentioned. As for the principals on the Democratic state ticket their position is assured beyond peradventure of a doubt.

Last From Carson

Following is the dispatch sent to the Journal at 4 o'clock this morning:

"CARSON CITY, Nov. 7—4 a. m.—All the votes are counted except 235, and this is the result: Mitchell leads by 2 votes; Bartlett leads Smith by 29 votes, while Sweeney runs way ahead of his ticket by 75 votes. From Silver City out of 117 votes cast, James G. Sweeney got 103, or all but 14 votes of the entire number cast. It will be recalled that in Silver City the eight hour subject was first agitated, and that place watched perhaps keener than any other place, the efforts of Attorney General Sweeney to get the laborer his just deserts. That accounts for Sweeney's almost unanimous election so far as that place is concerned.

The vote for state legislature is close, with Fellows, (R.) elected and William Smith elected to the assembly. The third assemblyman is in doubt. Senator James T. Woodbury (R.) is elected by about 15 votes, and Maurice Mack of Douglas county (R.) is elected by a majority of 54 votes.

Reno's Showing

The lead that James T. Boyd maintained up to about two o'clock this morning was overcome in later counting and the result is that doubt exists as to the final results, whether it be Perry or Boyd that is chosen. There are still enough votes to count at 4 o'clock this morning to put Boyd ahead, easily, so the result will not be known until today sometime.

For the most part, however, as the accompanying table will show, there is no question of the result. If county officers and in the the state the people have voted with a certainty and the majorities are clean and sufficient to indicat the will of a large majority.

Cafferata's Case

Take for instance Cafferata. He has been defeated beyond doubt. The moral influences that wer brought to bear when the ladies of the Century club began their crusade against the house of iniquity which stands on the reeds as partly owned by the would-be assemblyman, were too potent to be overcom in spite of the fearful strength brought to bear by Cafferata and his friends to get him into the assembly yer the protests of the decent lement in Rn. Though the crucade begun against his solidified certain elements in the city, it also solidified another and a better element, and as a result Cafferata is badly beaten. There is no chance that the counting of the balance of the ballots will alter to any material degree the aspect of the case so far as Cafferata is concerned. It is a moral victory for the people of Reno.

So far as Reno is concerned the vote on the proposed constitutional amendment, pertaining to the assessment and taxation of patented mines, was decidedly in favor of that measure. The issue is described as an assembly concurrent resolution. In the resolution lay hidden a joker; it apparently freed churches and other charitable institutions from taxation along with patented claims, but in the wording of the proposed amendment the omission of the church may cause a lot f legal tangle.

Ministers and members of various congregations assert that the amendment would be unjust to religious bodies. With every other state in the country as a precedent for their opinion, the clergy of Nevada believes that churches should be freed entirely from taxation.

Notwithstanding that the objection to the amendment was announced in strong terms, it is feared that the voters gave the matter too little consideration before they cast their ballot, and probably the majority of them balloted in favor of the proposal because it freed patented mines and possibly they knew nothing of the hidden meaning.

Hymers is Behind

Hymers is behind in the votes and Evans is ahead. That fact will be regarded with pleasure by many in this city who believe that John N. Evans can make better roads and be a better long term commissioner than Hymers. Though the result is not absolutely settled yet there seems little chance that further adding will change the situation of the two candidates.

Service Retained

Kelley for surveyor general is another of the Democratic-Silver candidates to be elected so far as the returns show up to this morning. Reno gives him a handsome majority, which is growing as the votes are counted.

The present incumbents were retained in the offices of sheriff, county clerk and county recorder and county treasurer. Sheriff Ferrel has looked after the interests in this county for a term and he has been found to be an efficient and energetic officer. He has proven himself well able to fill the responsible position of guardian of the peace, and by their votes the people have declared themselves as satisfied with the lines of policy which he has carried out in the past.

W. A. Fogg has been elected to the office of county clerk term after term, and has shown himself to be a capable man in the position. His knowledge of the intimate workings of the office has been a great help to the legal fraternity of the county.

Charles H. Stoddard has held the position of county recorder for about four years. From the first he has distinguished himself by his able and conscientious performance of its duties and his re-election by such a large majority is but the reendorsement of a good man in a good office.

Dan Boyd, the trusted treasurer of Washoe county, has been re-elected by a majority very much resembling Mr. Stoddard's in size, and it is doubtful if many that voted for him knew whether he was a Democrat or a Republican.

J. L. Considine on Election

"The success of the Democratic ticket is of course a most gratifying thing to me. That it is such an emphatic success is doubly satisfying. The verdict of the state is an unmistakable one. It endorses the record of John Sparks as an executive who has performed his duty faithfully, and calls for four years more of this kind of government.

"The vote of the southern mining districts in particular seems to me to speak in no uncertain terms of the appreciation of the union men for the enactment of the eight-hour law by a Democratic administration, and of their belief in the ability of the governor to preserve industrial peace. It also refutes the oft repeated falsehood that the unions were unfriendly to their friends.

"The election of Mr. Bartlett is a deserved tribute to the energy, ability, and force of character of the Democratic candidate for congress. It records the belief of Nevada in the principles of the national Democratic organization. I venture to predict for Mr. Bartlett a most brilliant career at Washington, one of which his state shall have cause to be proud.

"While the chief interest has been focused on the leaders of the state ticket, it must not be forgotten that the election also expressed to a certain extent the choice of the state as to the next United States senator—the most important office in the gift of our people. Notwithstanding our system of indirect choice of United States senators, which in Nevada places between the wish of the people and their approval of the most useful, able and distinguished man that has ever represented them in the upper house, the personality of the candidates for the state legislature, it would appear at this moment that a majority of the nominees for the state senate pledged to Mr. Newlands are elected, and himself thus indorsed for re-election. It is noticeable that it is from the more thickly settled counties that this indorsement comes, which makes it all the more significant.

"In the counties where we have lost the holdover senators, it has without exception been by the most meager majorities, and this despite the fact that the Republican party has been singularly fortunate in its choice of able and popular men for that particular office. In one county where we lost our state senator we were the victims of bad luck in the retirement through ill health of one of the strongest men politically in the state, and in another we failed through lack of county organization.

In conclusion, it would not be amiss

HEARST IS BEHIND IN SPECTACULAR BALLOT BATTLE

Charles E. Hughes Appears to Have Been Elected Governor of New York by 40,000 Plurality--Hearst Carries Greater New York and Brooklyn

Most of the Large Inland Cities of the Empire State Are Also in the Hearst Column---Chanler Elected Lieutenant-Governor---Ihmsen Claims Returns Being Held Back---Hearst Makes Statement

NEW YORK, Nov. 6.—According to incomplete returns from all over the state received up to 10.30 p. m. Charles E. Hughes, Republican candidate, has been elected governor of New York over William Randolph Hearst, the nominee of the Democratic party and Independence league by approximately a plurality of 40,000. Two years ago Governor Higgins was elected on the Republican ticket by 80,560. There was doubt expressed tonight as to the Democratic and Independence league tickets outside of Mr. Hearst, several of the New York papers which have been supporting Mr. Hughes declaring that there was a chance for the subordinate officers of the Democratic and Independence league combination having been elected. The latest figures seem to indicate that Mr. Hughes plurality over the Bronx will exceed 115,000.

To offset this Mr. Hearst's plurality in Greater New York will probably be from 75,000 to 80,000.

In Brooklyn, where Senator Patrick McCarren made a bitter fight against Mr. Hearst, the latter carried the borough by a small plurality, probably 4000.

Brooklyn Democratic.

At one time it seemed that Hughes had been successful in Brooklyn, but the late returns were strongly in favor of the Democratic candidate. Mr. Hearst has been given a majority of nearly 70,000 in Manhattan and the Bronx. Queens county, which includes Long Island City, has gone for Hearst by from 6000 to 8000, and Richmond Staten Island, has also given the Democratic candidate a plurality.

As was generally expected, Mr. Hearst showed his greatest strength in the cities throughout the state, and took out of the Republican column, a number of the more important municipalities, which heretofore have been Republican. Among the cities which gave Hearst a plurarity were Buffalo, Rochester, Utica, Troy, Elmira, Rome, Little Falls and Johnstown.

Serious Losses

All of these except Utica and Rome were Republican two years ago. Mr. Hughes did not gain a single city. The Republican ticket was successful, but sustained serious losses in Syracuse, Gloversville, Amsterdam, Ithaca, Schenectady, Watertown and Plattsburg.

As a result of the scratching and the voting for the same candidates under different party emblems, the returns for the subordinate officers on the various tickets are so complicated as not to be available tonight.

Great interest centered here in New York in the campaign waged for the judiciary ticket named by a committee of lawyers headed by Joseph H. Choate, and former Judge Alton B. Parker. The Tammany and Independence league joint ticket has won over the non-partisan candidates by big pluralities.

State Senator Thomas F. Grady of Tammany Hall has been re-elected over Thomas Rock, who has been known in the campaign as "eight hour" Rock and who claimed he had been tricked by the Independence League.

Hearst Still Hopes

Throughout the state there has been a notable falling off in the vote of 1904, which was a presidential year. The Republican ticket showed the greatest loss in this respect especially in the cities.

In claiming the election of Mr. Hughes tonight by a large plurality, Republican State Chairman Woodruff said:

"I knew all along we had lost the labor vote. Every possible thing was done to recover it but I think without avail."

Mr. Hughes said:

"I am very much gratified if I am elected, as now seems to be the case. Whatever my plurality may be, my feeling is not of elation but of responsibility."

Neither Max F. Ihmsen chairman of the Independence League, W. J. Conners, chairman of the Democratic state committee nor Mr. Hearst was willing to admit defeat at a late hour tonight.

Ballot Freaks.

There were many odd turns to the balloting. Here in New York it was Richmond borough that defeated Mr. Hearst for mayor a year ago, and it was Brooklyn, with a big plurality, which helped him to make the race so close. Mr. Hearst barely carried Brooklyn today but ran ahead in Richmond.

In Schenectady, one of the best organized labor cities in the United States, it was expected Mr. Hearst would have a substantial plurality. The Republican ticket was successful by 374 votes, as against a Higgins plurality of 1621 two years ago.

While both the state senate and assembly will be strongly Republican, the Democrats are claiming that they have made gains. The complexion of the New York congressional delegation, it is believed, will undergo but slight change.

Hearst's Statement

NEW YORK, Nov. 6.—Lewis Stuyvesant Chanler appeared at the home of Mr. Hearst early this (Wednesday) morning, and asked for an immediate interview with Mr. Hearst. "I am certain," he said, "that Mr. Hearst is elected."

Following the interview, Mr. Hearst sent word to the newspapers that he was not as yet prepared to make a statement. From the messages he had received and the report made by Mr. Chanler, the result appeared to be altogether too uncertain to justify a statement by him at that hour.

Mr. Ihmsen later notified Mr. Hearst that the results in several strong Republican counties were being held back. Later on Mr. Hearst remarked: "So they are up to their old tricks, are they?"

At 2.15 this morning Mr. Hearst made the following statement:

"In view of the result, I have only to repeat what I have said in my speeches. I am enlisted in this fight against the control of the government by the trusts and corrupt corporations, and I will fight it to the end.

"But I will serve in the lead or ranks just exactly as the people desire, and as earnestly and loyally in one place as in the other. The people have decided to retain the Republican party in power. I will make my fight in the ranks, therefore, and as a private citizen do my best to promote the interests of my fellow citizens."

Conners Hopeful

NEW YORK, Nov. 6.—At one o'clock this morning, W. J. Conners, chairman of the Democratic state committee, gave out the following statement:

"If the returns don't change, I think Mr. Hearst will be elected. It will be a close vote. Our opponents have resorted to every device in the way of handling money. In probably every election district upstate, they have bought and purchased wherever they could. They had the money—we did not. If there is anything to contest, we will contest it. We've got to find that out yet."

Mr. Conners sent the following telegram to all county chairmen of the state last night:

"Election close; results in doubt; guard the returns. See that we get every vote polled for Hearst and the Democratic ticket and that no frauds are perpetrated by our opponents. An honest election will give us a great victory.

(Signed) "W. J. CONNORS, Chairman."

JAMES G. SWEENEY.

Geo. A. Bartlett

Nevada's Choice for Congress by an O'ertoppling Plurality—A Distinguished Lawyer and Jurist From Nye County, Who Ran Ahead of His Ticket.

Reno Joins Loyally in the Winning of the Big Fight for Progress in the State

Though the Count Is Not Finished at an Early Hour This Morning the Result Is Beyond Question a Landslide

NEWSPAPERARCHIVE®

NEWSPAPERARCHIVE®

NOMINEES' STANDING AT FOUR THIS MORNING

BOYD'S ELECTION IS DOUBTFUL FOR STATE SENATE

Narrow Margin of Votes Separates Him From R. W. Parry---Result Hangs in Balance

VOTE COUNTING IS STILL IN PROGRESS

to remark that the campaign was conducted in a spirit of which both sides have cause to be proud. The decency, courtesy and moderation that marked the utterances of the contending forces is a tribute to the amenities of life in this state—which some writers has characterized as an outpost of civilization. There is but one exception, and it is but in keeping with the general atmosphere of good feeling to make but the most indirect reference to it. Suffice it to say that all the candidates and most of the party leaders expressed their disapproval, and while it is my opinion that Mr. Sweeney's election was already assured I do not believe that the attack in any wise lessened the size of his very substantial majority.

"The era of good feeling is a possession of which the new Nevada may well be proud, and render it the easier, now that the campaign is over for all of us, regardless of party, to get together and work unitedly for what is, after all, the chief concern of all men of both parties—the upbuilding of our commonwealth—our own Nevada."

R. C. STODDARD.

H. W. HUSKEY.

BARTLETT'S GREAT RUN.

To show what kind of a man Nevada has selected for its representative in congress, and as evidence of the characteristics which are prominent in George A. Bartlett's nature, the phenomenal campaign which he has just made is sufficient evidence. He has beat his opponent in his own town by a majority that would, had the figures been reversed, been a credit to Oscar J. Smith: he has beat his Republican rival in Nye county, Bartlett's home, by 1100 majority, according to latest reports from that district. According to a late dispatch from Goldfield last night Bartlett got about two votes to his opponent's one in Esmeralda county, and as for the farther southern part of the state he ran a remarkably successful and victorious race.

Nevada will be proud of her selection of Bartlett, who will make an ideal law maker. He is vivacious nimble of wit, learned in the law honest to the point of high integrity and his ability is unquestioned, as is his honor.

SWEENEY CONGRATULATED

The election in Carson City was quiet enough in spite of the fact that it was in Carson City that the greatest stir in the campaign occurred. The remarks of Dr. Patterson had their answer in the ballots, the efforts to make a religious issue of James Sweeney's candidacy was also fittingly rebuked because Sweeney's admirers and friends rallied to his support and gave him all the votes he needed, and then some.

There was great rejoicing in Carson on account of the winning of Sweeney and he was the recipient of hundreds of congratulatory telegrams from all over the state.

STATE OFFICERS	RENO WARDS 1st	2d	3d	4th	5th	Total
Congressman—						
Bartlett, Geo. A.—D-S	65	79	70	128	94	436
Jardine, H. T.—S	6	6	5	12	12	41
Smith, Oscar—R	72	57	52	75	63	319
Governor—						
Casey, Thos. E.—S	4	5	2	6	11	28
Mitchell, James F.—R	74	60	55	84	60	336
Sparks, John—D-S	71	81	82	133	106	473
Lieutenant-Governor—						
Dickerson, Denver S.—D-S	58	67	60	107	80	372
Hendricks, Jas. E.—S	6	6	6	12	15	45
Mills, Geo. T.—R	83	66	60	94	75	378
Justice of the Supreme Court—						
Anderson, A. B.—S	3	6	5	70	12	96
Dodge, E. R.—R	78	61	57	9	69	274
Sweeney, JAMES G.—D-S	66	73	73	133	96	441
Secretary of State—						
Douglass, W. G.—R	92	87	77	100	86	442
Kilker, W. F.—S	5	8	4	19	12	48
Mannix, Frank—D-S	49	49	51	98	76	323
State Treasurer—						
Cutts, E.—R	74	58	49	76	67	324
Ryan, David M.—D-S	73	79	70	124	93	439
Smith, Jos. M.—S	6	8	7	13	14	48
State Controller—						
Eggers, Jake—R	87	73	68	101	73	402
Knust, J. C.—S	7	8	8	12	17	52
Raftice, Robert—D-S	54	60	47	96	79	336
Surveyor-General—						
Cosgrove, J. P.—S	5	8	7	13	15	48
Elliot, Albert D.—R	73	59	60	77	64	333
Kelley, Edward D.—D-S	70	75	60	123	93	421
Attorney-General—						
Lorke, Emil—S	5	2	3	0	9	19
Springmeyer, George—R	70	54	55	66	63	308
Stoddard, Richard C.—D-S	72	81	75	141	104	473
Superintendent State Printing—						
Lewis, Irving G.—D-S	57	47	44	57	73	208
McCarthy, Joseph—R	80	83	74	108	83	428
Richter, M. F.—S	7	10	7	16	18	58
Superintendent of Public Instruction—						
Mitchell, Robert H.—D-S	37	44	43	80	51	255
Nelson, Joel—S	5	6	9	14	16	50
Ring, Orvis—R	104	94	75	120	107	500
Regent State University (L. T)—						
Cutting, H. C.—R	87	73	59	82	71	342
Henderson, C. B.—D-S	45	52	46	90	77	310
Hibbard, A. A.—S	7	9	9	15	18	58
Merkle, Frank—S	5	4	5	14	10	38
Starrett, H. S.—R	76	57	47	72	61	337
Sunderland, Jr., John—D-S	66	74	68	121	99	428
Regent State University (S. T.)—						
Hansen, Homer A.—R	62	55	51	83	60	311
Lewers, Charles R.—D-S	79	82	63	129	111	464
Phillips, J. W.—R	70	67	61	79	69	346
Souchereau, J. E.—D-S	84	55	48	92	79	356
District Judge—						
Bonnifield, Jr., S. J.—D-S	46	45	49	93	66	299
Orr, John S.—R	98	95	71	116	105	485
Pike, W. H. A.—D-S	66	66	69	114	90	403
Williams, Eugene L.—R	62	46	36	56	70	270

COUNTY OFFICERS	RENO WARDS 1st	2d	3d	4th	5th	Total
State Senator—						
Boyd, James T.—D-S	66	76	56	114	95	407
Loughridge, Wm.—S	6	5	6	13	11	34
Parry, R. W.—R	80	62	74	85	73	374
Members of Assembly—						
Britt, A. M.—D-S	70	75	72	124	96	437
Barney, W. E.—R	75	56	60	74	51	315
Clark, H. H.—D-S	48	46	41	92	69	296
Cafferata, M. E.—R	51	54	72	74	45	296
Cook, R.—R	76	55	55	77	67	330
Cordill, W. H.—S	2	5	4	17	16	44
Cuyler, James—S	6	7	4	10	7	34
Folsom, Frank G.—D-S	52	73	73	116	86	300
Holmes, A. W.—R	91	77	72	107	98	445
Huskey, H. W.—D-S	70	80	60	124	96	430
Harris, Jud—S	6	6	3	13	16	44
Luke, Sr., W. J.—R	85	67	57	92	18	319
Lyons, Wm.—D-S	56	60	49	98	69	332
Mayfield, Wes—S	4	5	1	11	12	33
McNeiss, G. O.—R	84	68	55	88	77	372
O'Connor, H. F.—D-S	47	58	56	98	68	327
Peckham, Geo.—D-S	64	63	41	92	70	330
Reid, H. E.—R	91	82	65	96	82	416
Rutter, T. E.—S	5	7	2	13	15	42
Reno, O. E.—S	5	8	2	11	14	40
St. George, C.—S	5	9	4	14	18	50
Sheriff—						
Ferrel, C. P.—R	94	86	82	114	95	471
Hayes, John—D-S	53	54	52	99	72	330
Slaugh, P.—S	3	4	2	4	9	22
County Clerk—						
Fogg, W. A.—R	103	86	86	12	98	385
McKinley, A. B.—D-S	39	46	37	77	62	262
Shipley, M.—S	2	4	5	12	12	15
County Recorder and Auditor—						
Prichard, M.—S	6	2	9	11	13	41
Stewart, W. E. M.—R	44	33	39	51	46	213
Stoddard, C. H.—D-S	93	101	75	145	111	525
Assessor—						
Beard, W. S.—R	120	110	98	156	124	608
Young, G. S.—S	17	19	13	32	31	115
County Treasurer—						
Boyd, D. B.—R	117	98	84	136	116	551
Hall, H.—S	4	6	8	10	17	45
Smith, H. A.—D-S	28	34	40	67	42	211
District Attorney—						
Davis, Lee J.—D-S	61	57	57	104	81	360
Fletcher, Geo. B.—S	8	9	9	17	18	63
Moran, T. F.—R	78	72	64	86	75	375
County Surveyor—						
Peckham, Alfred—R	105	79	74	112	92	462
Stewart, T. K.—D-S	41	50	50	92	77	310
Public Administrator—						
Fisher, Fred—S	7	5	8	16	16	52
Robinson, Mark—D-S	46	55	60	101	72	234
Taylor, S. T.—R	92	78	55	93	84	402
County Commissioner (L. T.)—						
Crawford, J.—S	2	4	2	12	12	32
Evans, J. N.—D-S	52	66	75	116	87	426
Hymers, T. K.—R	[illegible]	72	59	88	73	361
County Commissioner (S. T.)—						
Cobb, W. A.—R	67	63	61	85	70	345
Ferris, E.—D-S	75	70	57	110	92	408
Galloway, C. W.—S	4	5	6	15	10	40

TOWNSHIP OFFICERS	RENO WARDS 1st	2d	3d	4th	5th	Total
Justice of the Peace, Reno Precinct—						
Bell, Frank—R	92	93	67	109	48	409
Marks, M. M.—S	4	4	2	5	10	25
Read, John T.—Ind.	31	25	38	55	51	200
Weir, B. C.—D-S	23	17	26	46	19	131
Constable, Reno Precinct—						
Aldridge, Chas. G.—S	7	9	6	14	13	49
Clark, N. B.—D-S	53	58	75	117	83	386
Peterson, Charles—R	89	72	50	80	81	372
Proposed Constitutional Amendment—						
Yes		44	32	55	65	196
No		21	14	35	31	101

NEW YORK RETURNS IN INCOMPLETE CONDITION

NEW YORK, Nov. 7.—The morning of the day after election found the returns in New York state for the tickets below governor anything but complete. The election of Lewis Stuyvesant Chanler as lieutenant governor was claimed by some of the Independence league and Democratic managers, and the rest of the ticket was in doubt. In the work of compiling the returns for the gubernatorial candidates the lesser officers had been neglected. Split tickets in every county in the state, especially in New York, Kings, Queens and Richmond, made the work of the counters one of continuous grind. The straight tickets were few and far between ,and especially in Greater New York. With dawn the men with pencils were still going over the ballots, not less in the maze, but dazed by the task.

New York City figures were favorable to Chanler, Independence league and Democratic candidate for lieutenant governor at 5 a. m. Six hundred and seventy-eight districts out of 855 in Manhattan and the Bronx then gave Bruce, Republican, 85,595 and Chanler 138,892. Brooklyn at the same hour with 89 election districts missing gave Bruce 67,710 and Chanler 106,464.

In the interest which centered about the Hughes and Hearst vote little notice was given to the judiciary results by the masses last night. The indicated defeat of the judiciary nominators ticket in this city, the ticket which was named by a committee of lawyers, headed by Joseph R. Choate and Alton B Parker, escaped general attention. As to the legislature, while it is expected that its complexion will be changed materially, still there were so many interesting contests, many of them three cornered, in the city, that the finals on the returns were waited for with interest.

For an election in which so much interest was taken, it was a remarkably quiet about the polling places. About 300 arrests about the polls were fewer than had been expected. The crowds lingered about the streets and cafes with horns and other noise producers until daylight, and only one case of serious trouble was recorded. This was at Forty-second street and Broadway, where a crowd resented the interference of the police, and before the fight ended several patrolmen were beaten but not seriously hurt.

The Northern
Schlitz Beer on draught. o27tf

J. M. Bello & Co. make the best tamales in town. 119 Virginia street.

Pyrography goods—large stock. Porteous Decorative Company.

DAVE M. RYAN

CHANLER SORRY

NEW YORK, Nov. 6.—Max Ihmsen, Mr. Hearst's campaign manager, said at 9:30 o'clock tonight that he believed Mr. Hearst had a safe working majority, despite claims to the contrary. Lewis Stuyvesant Chanler, candidate for lieutenant governor on the Independence League and Democratic ticket, when told tonight of the report that he had been elected, said: "I should be very sorry indeed to be elected if Mr Hearst should be defeated."

FISH MAY BE OUSTED

NEW YORK, Nov. 7.—Much interest centers in the meeting of the directors of the Illinois Central Railroad Company, which will be held at eleven o'clock today in the offices of the company, No. 11 Broadway, this city. The president of the railroad is to be elected, and it has been stated in authoritative quarters that Stuyvesant Fish would be superseded in that office by another man.

RUEF MEN DEFEATED

SAN FRANCISCO, Nov. 6.—The entire Republican and Union Labor legislative ticket in this city was elected with the exception of Frank French, for senator. French was expelled from the last state legislature and he sought vindication. The principal fight in this city was on superior court judges. All of the Ruef candidates were defeated except Mogan, who beat Hoemer, one of the four incumbent judges.

SMALL VOTE POLLED.

CHARLESTON, S. C., Nov. 6.—The election held in South Carolina today was without incident and a very small vote was polled. Governor F. M. Ansell, Democrat, and the entire state ticket were elected, the only opposition being J. L. Chandler, who received fifty socialist votes. Seven Democrat congressmen were elected, five without opposition.

WHEN KIPLING WAS FIRED

When Kipling happened in San Francisco nearly twenty wyears ago he was not burdened with either money or fame. He applied for a post on the staff of a daily and the editor, happening to be short of men, gave him a chance and sent him off to write a big mercantile failure. Kipling did the work in his own peculiar style. He made no reference at all to assets and liabilities. In fact there wasn't a figure in the article But there was a striking pen picture of the bankrupt, who was described as an oleagineus rascal, fit for the prison cell. When the editor read the copy he nearly had a fit. "Hi, you man with spectacles," he roared. "Whoever told you you was a journalist must have been joking!" Go and try shoemaking." This proves that even an editor's judgment is not infallible.

On the Ragged edge

"I'm broke," exclaimed the worn-out shoe;
"Aye! worse than that. Ah, me!
I'm on my uppers, for I've lost
My sole support, you see."

Wanted

Bright, energetic, saleswoman. Address P. O. box 48. n4tf

Go to the Golden to get a square meal. For from Thomas you'll always get a fair deal. o27tf

Drawing instruments, paper, pencils, etc. Porteous Decorative Company.

Late Fall Styles in Hand Bags

Vanity Bags, Auto Bags, Hand Bags, Etc.

In Seal, Zebra Calf, Walrus, Alligator, with Vienna and double strap handles

FROM $1.00 TO $15.00

Get our CASH REGISTER RECEIPT. Return $5.00 in receipts and get 25c free goods.

The Cann Drug Co.

Frank Golden
Jeweler

Watches, Diamonds and Fine Jewelry...

Reno, Nevada

ROOSEVELT INTERESTED IN THE NEW YORK RETURNS

WASHINGTON, Nov. 7.—President Roosevelt eagerly awaited the returns from the elections as they came in over the telegraph wires to the executive offices. After dining with his family on his return from Oyster Bay he hurried to his office, where, with Secretary Root, Postmaster General Cortelyou, Assistant Secretary Bacon, Secretary Loeb and Assistant Attorney General Cooley, he scanned the reports furnished him by the press associations and by various private sources, all over the country. The greatest interest centered in the reports from New York, where the early returns indicated that if Mr. Hughes were elected, the claims of his managers of large majorities for him would be materially reduced. Early in the evening, Secretary Root estimated that Mr. Hughes majority might vary between 60,000 and 75,000. One of the dispatches received by Secretary Root came from the editor of the Press at Utica, in which city the secretary made his only speech of the campaign.

Because of the incomplete character of the returns, it was announced that there would be no statement tonight from the president on the result in New York.

FATAL MISTAKES

Think of a simple mistake in a name costing ten of thousands of lives per year. But it is a fact.

Every third or fourth persons will admit "a little kidney trouble." We are suddenly waking up to the fact that the deaths from this cause are over 60,000 per year, and that it is Bright's Disease. Dr. Loomis of Bellevue Hospital, declares nine-tenths of the people over 40 have some form of Bright's Disease, and the Health Commissioner of Chicago, in October, 1904, showed that six per cent of the adult young of that city have it.

And the census shows that out of 63,612 deaths from kidney trouble in the year 1900, 58,748 over nine-tenths, were due to Bright's Disease.

What is to be done?

Simply this—No matter how mild your kidney trouble is, to be safe, treat it at once as Bright's Disease.

There is only one specific known, viz., Fulton's Renal Compound for Bright's Disease. Recovery is almost certain, nearly nine-tenths recovering. Ask for remarkable booklet that includes no cases except those that were supposed to be incurable. This booklet is for thoughtful people. J. B. McCullough, agent, Reno.

Insurance Warning

Policy holders, who unfortunately hold deferred dividend policies several years old which they wish to surrender, can make money by consulting me. I will explain why.

I Pay More Than the Company

I am not only prepared to give my clients the most improved and latest forms of insurance, but I am also prepared to serve policy holders who took out 20 year deferred dividend policies years ago and who now desire to secure the highest possible cash surrender instead of waiting for the long settlement period.

FRANK M. RAIFF
Life Ins. Expert
5 Journal Block

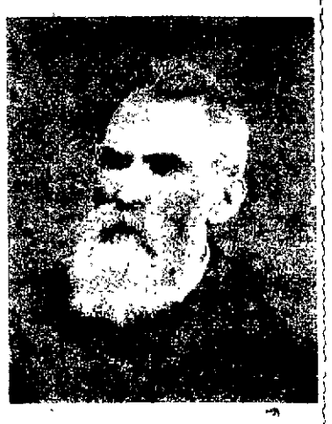

E. D. KELLEY.

MISSOURI DEMOCRATIC

KANSAS CITY, Nov. 7.—The Missouri Democratic state ticket was elected by a majority that may reach more than 20,000 and most of the congressional seats were regained. The state senate is also conceded by the Republicans state central committee to be safely Democratic. The lower branch of the legislature is still in doubt.

JOINT STATEHOOD LOSES

GLOBE, Ariz., Nov. 6—Fifteen hunteen hundred and forty votes were cast in Globe. Two hundred and fifty have been counted and only seven votes are for joint statehood. Smith, (D.) for delegate, has one hundred and twenty; Cooper has 81; Cannon, (S.) 49

Wooden articles for pyro burning. Porteous Decorative Company.

Hear the new Melodeon at the Palace Saloon.

Hang "Sanitas" on your kitchen walls. Porteous Decorative Company.

SEE THE TRADEMARK

Registered U. S. Pat. Office

It Stands for the Finest Cocoa in the World

Made by a scientific blending of the best Cocoa beans grown in the tropics — the result of 126 years of successful endeavor.

A PERFECT FOOD

46 Highest Awards in Europe and America.

A new and handsomely illustrated Recipe Book sent free.

WALTER BAKER & CO. Ltd.
DORCHESTER, MASS.

THE DEL MONTE

Vocal and Instrumental Music nightly. The only place for a good time. This resort has been arranged for the special comfort of the citizens of Reno and the traveling public. Nice furnished rooms. Ladies entrance. Cold lunches of all kinds Wines, liquors and cigars.

One Mile From Reno on Sparks Road. Phone 1063

The Imperial
Mrs. F. W. Selfridge, Prop.

Most elegantly furnished rooms in Nevada. Steam heat, hot and cold water; baths and electric lights.

Corner Second and Sierra Streets, Reno Phone 931

Convenient Location — Cozy Rooms, 25c up

The WM. TELL HOUSE

Fine meals in Dining Room—First Class Bar in connection.

T. TOMAMICHEL, Sierra Street

HOTEL McCORMACK

STRICTLY TRANSIENT HOUSE

First Class and Modern — Opposite Depot — Reno, Nevada

PALACE AND ARCADE CAFES

Sherman & Mitchell, Proprietors

Wedding Suppers and Banquets Served on Short Notice. Private Boxes. The Popular Meeting Place for the Traveling Public.

House Cleaning Made Easy

Ring up Young's Steam Carpet Cleaning Works. Upholstering Phone 1072

Cold Weather Goods for Children

DR. DENTON'S SLEEPING GARMENTS.....50c to $1.00 (According to size.)

COTTON FLANNEL DRAWERS —All sizes.....25c

FLANNELETTE SKIRTS—
Pink and blue stripes....25c
Plain colors.....35c

FAY STOCKINGS—
Heavy ribbed cotton for boys and girls.....30c
Light ribbed cotton for girls.....35c
Medium weight worsted merino for boys and girls.....50c

WARM GLOVES, MITTENS AND HEADWEAR FOR CHILDREN OF ALL AGES

Mott's Bazaar

Attention

EYES TESTED FREE

Most complicated defects of eyesight corrected by my own exclusive methods.

Absolute satisfaction guaranteed. Your patronage solicited.

A. F. SPEIDEL
EXPERT OPTOMETRIST

OPTICAL PARLOR, ROOM 8, JOURNAL BLOCK

Hours 8 to 12 a. m., 1 to 6 p. m. Saturday evenings, 7 to 9. Phone 265

The Oberon
RENO'S POPULAR RESORT

Strictly First Class Saloon Our line of Cigars consist of all the popular brands. Complete assortment of case goods. Special attention given to mixed drinks.

Latest Music Every Evening by the Finest Orchestra in Nevada.

Wacker & Co., Props.

IF YOU WANT YOUR Clothes to Look Like New

LEWIN is the man who can do it for you.

STAR DYING AND CLEANING WORKS

114 Center Street. Reno, Nev. Telephone 697

Ladies' and Gent's Garments Dyed, Cleaned and Repaired

Monthly customers attended to. All work guaranteed.

Gent's Suits Cleaned and Pressed $1.00

The Rathskeller and Winter Garden

Now open, at 122 Commercial Row, Opp Depot (New McCormack Building), is a first class resort for ladies and gentlemen. German lunches. Fine wines, liquors and cigars.

L. Troth & O. W. Coughlin, Proprietors.

Novacovich GROCERIES

There's a satisfaction in knowing that when you buy groceries you are buying pure groceries.

Commercial Row

NEWSPAPER ARCHIVE®

REPUBLICANS RETAIN CONTROL OF CONGRESS

DEMOCRATS STILL HOLD SOLID SOUTH BUT FAIL TO INVADE TO ANY EXTENT DISTRICTS HELD BY REPUBLICANS IN OTHER SECTIONS

WASHINGTON, Nov. 7.—That the Republican party will have complete control of the sixtieth congress is indicated by election returns received up to 1:30 o'clock this morning.

The Democratic party has held the solid south, but failed in its efforts to invade to any extent the districts now held by the Republicans in any other section of the country. James W. Wadsworth, a notable Republican figure in congress, was defeated in New York, and the latest returns indicate that J. W. Babcock who has for several campaigns previous to the last conducted the Republican congressional fight, has been defeated in Wisconsin.

At 2:45 this morning returns from the congressional elections show that 197 Republicans and 150 Democrats have been elected to the sixtieth congress. Thirty-nine districts are still to be heard from.

Democratic Gains

At Democratic headquarters here, it was stated that the Democratic congressional gains in the east had fulfilled their predictions that a gain of eighteen or twenty districts had been made in the east. As to the west, the returns received by the committee are said to have been too meager to warrant a statement. The only disappointment in the east was the failure of the Democratic candidate in Delaware. The Democratic gains so far indicated are two in Illinois, five in Missouri, five in Pennsylvania, one in Indiana, one in Ohio, one in New Jersey, one in North Carolina. The Republicans gain one in Kentucky. The defeat of Representative James W. Wadsworth in the thirty-fourth New York district by ePter A. Porter, was the first disastrous news to reach Republican headquarters from the east.

Wadsworth Beaten

Mr. Wadsworth, who was the chairman of the house committee on agriculture, wired Chairman Sherman that he was beaten. Mr. Porter is a Republican, and began his campaign as an independent candidate. He was subsequently endorsed by the Independence league and then by the Democrats. The nineteenth and twenty-third Illinois districts were regarded as normally Democratic districts and had been marked off for recapture The returns indicate that Caldwell and Foster, Democrats, are undoubtedly elected in these districts.

In the fourth Missouri district, Representative Fulkerson, Republican, who gained a reputation in the house as a whistler, is defeated by C. F. Booher, Democrat.

Rank Broken

Former Congressman Gilbert M. Hitchcock, Democrat, has achieved a victory over Representative Kennedy, Republican, in the second Nebraska district. This breaks the present solid Republican rank in this state.

Returns show that the only district the Republicans had in North Carolina, the eighth represented by Spencer Blackburn, has elected Richard N. Hackett, Democrat.

The indications that the fight of Samuel Gompers of the American Federation of Labor, against Representative Mudd, in Maryland, was unavailing, Mr. Mudd's election being declared.

Representative Dalzell of Pittsburg, whose struggle for re-election attracted national attention, was assured of his election comparatively early in the evening.

Speaker Cannon of the Eighteenth Illinois dietrict, was elected to congress for the seventeenth time. His majority remains where it has been for years, approximately 6500. Mr. Cannon began his congressional service in the Forty-third congress. It has been continuous since with the exception of the Fifty-second congress.

Election Troubles.

President Roosevelt was decidedly interested and gratified by the returns. He returned from Oyster Bay, where he went to vot, shortly after 6 o'clock. Arrangements had been made to supply the White House with election returns and the president invited Secretary Root, Assistant Secretary Bacon, Secretary Loeb and Assistant District Attorney Cooley to be his guests during the evening.

The only place in the country which reports the possibility of serious election trouble was in Mingo county, W. Va., but a serious clash was averted.

The general good weather predicted by the United States weather bureau was more than fulfilled. Throughout the country a perfect day prevailed except in North Dakota and the interior of Washington, where there was wind and rain. The excellent farming weather generally prevailing may therefore be given as a reason why the vote was unexpectedly light in in several communities. Washington, which has been secluded from any participation in the red fire and oratory of the campaign, indulged herself to the limit today in receiving the returns. Pennsylvania avenue was crowded, especially around the newspaper offices, where the returns were illuminated. The crowds gave vent to pent up enthusiasm and kept up the jollification until long after midnight.

Throughout the south, the Democratic state and congressional tickets have been elected by the usual majorities. In the west and east the states that would have aligned awo years ago in the Democratic or Republican columns, show no material change, the Democrats making gains in some instances and the Republicans in others. The Republicans retain conarol of congress by a good majority. Perhaps the widest general interest in the elections centered in the remarkable fight for governor which has been waged in New York state, between Charles E. Hughes, the Republican candidate, who throughout the campaign has had the support of President Roosevelt, and William Randolph Hearst, who has been running as the regular Democratic and Independence League nominee. The latest returns available show that Mr Hughes, while losing nearly all of the principal cities of the state, was successful by about 50,000 plurality. The rural districts brought about the Republican victory. In New York city, the Tammany Hall Independence League, judiciary ticket was successful with possibly one exception over the candidates named by the non-partisan "judiciary nominators."

Massachusetts has re-elected Curtis Guild, Republican, as governor over District Attorney John B. Moran of Boston, who was the candidate of the Democratic party, the Independence League and the Prohibitionists.

Illinois Republican

In Chicago it is estimated that the Independence eLague ticket polled 40,000, but there was a heavy Republican plurality for the state officers

Pennsylvania has elected Stuart, Republican, governor over a fusion opposition by the usual Republican plurality.

Michigan, Iowa, New Hampshire, North Dakota, Connecticut, Indiana and Wisconsin have rolled up Republican pluralities, althoug hthere was some falling off from the usual vote in Iowa. In Minnesota, Governor Johnson, Democratic, was re-elected by the largest majority ever given a Democrat in the state.

Nebraska shows big Republican gains. Ohio also shows Republican gains over the Pattison vote of last year. The Republicans expect a plurality of 75,000 in the state

The constitution of the new state of Oklahoma will be written by Democrats. The Indians voted the Democratic ticket almost solidly. Oklahoma also went strongly Democratic in choosing delegates to the constitutional convention.

Hoch's Narrow Escape

Hoch is probably reelected in Kansas by a greatly reduced majority.

The result in Missouri was in doubt at a late hour. The Democrats regained some of the congressional districts they lost two years ago

Congressman Nicholas Longworth was re-elected in Cincinnati.

Congressman J. W. Wadsworth, for many years chairman of the house committee on agriculture at Washington, was defeated in the thirty-fourth New York district.

The Republicans carried Utah Wyoming and Washington, and seem to have lost Nevada, while both parties are claiming Colorado.

Montana seems to have been carried b ythe Republicans, and Texas takes its place in the Democratic column

Congressman Babcock of Wisconsin, formerly chairman of the Republican congressional committee, failed of election.

In Rhode Island, James K Higgins, Democrat, was elected governor.

Joint statehood for New Mexico and Arizona is defeated in Arizona, which defeats the proposition.

Alabama

MONTGOMERY, Ala., Nov. 6.—Incomplete returns indicate overwhelming victory for entire Democratic state ticket and nominees for congress. The vote was light.

Colorado

DENVER, Nov. 6.—There is no reason to doubt the claim of Chairman Vivian of the Republican state central committee that the entire Republican state ticket has been elected in Colorado by majorities ranging from 15,000 to 30,000. It is conceded practically that the Republicans have elected at least two of the three congressmen and more than likely all three. Up to 11 o'clock tonight but few returns from legislative districts had been received but it is believed that the apparent Republican landslide has elected a good majority of Republican candidates for the legislature.

California

SAN FRANCISCO, Nov 6.—From meagre returns received from various sections of the state up to 10 o'clock Gillett, Republican candidate for governor, is probably elected by about 10,000 majority, with Bell, Democrat and Union Leader, second, and Langdon Independence league, third. San Francisco, which was expected to give Bell a big vote, will probably give Gillett about 1000 majority, which in Los Angeles, nominally a heavy republican city, the vote between Gillett and Bell was comparatively close. For congress it is certain that Knowland, Republican, in the third district, is re-elected, also Kahn, Republican in the Fifth and Ninth, and McKinley Republican, in the Sixth and Second districts, are probably elected. It is very probable that all the eight California congressmen will be elected Thelegislature will be Republican, but there is no United States senator to be elected this year.

In spite of the bitter feeling engendered by recent developments in San Francisco, the election was unusually quiet.

At Democratic headquarters it was said:

"We have practically no report at all from the state. One report received by telephone stated that Bell ran ahead of Gillett in Los Angeles; also a report of a landslide for Bell in Fresno county. We cannot confirm th figures. Gillett carries San Francisco by 500 to 600."

Timothy Spellacy, chairman of the Democratic state central committee at midnight said: "We don't concede Gillett's election. Although our reports are meagre it oloks good for Bell if Gillett comes to the Tehachap mountains with but 7000 plurality, as claimed by the Republicans. Bell has been elected. We concede San Francisco to Gillett by 600. Reports from several sections indicate a close vote in Los Angeles."

Connecticut

NEW HAVEN, Conn., Nov 6.—Reports from 130 towns out of 168 in the state show that large Republican majorities have been returned for the entire state ticket.

Delaware

WILMINGTON, Nov 6.—It was stated at 11 p. m. that the Republicans have carried Deleware and elected Burton to congress over Marvel, Democrat. They will also control the Delaware legislature that will elect a successor to United States Senator Allee, Republican.

Florida

JACKSONVILLE, Fla., Nov. 6.—All the Democratic candidates in Florida are elected. The ligislature is probably unanimously Democratic.

Georgia

ATLANTA, Ga., Nov. 6.—The contest in Georgia was in the first district where Edwards, Democrat, was elected by a plurality of about 4000. The Wemocratic candidates for judges of the newly created court of appeals were unanimously elected.

Indiana

INDIANAPOLIS, Nov. 6.—From scattering reports indications are that Indiana has gone Republican by from 45,000 to 55,000. The election of the entire Republican state ticket is conceded. Marion county went Republican by 5000, the Democrats electing one county candidate and perhaps two. The legislature will be Republican.

Iowa

DES MOINES, Nov. 6.—For the first time in many years the gubernatorial result in Iowa is in doubt. Although both Republican and Democratic state managers claim the election of their candidates for governor, all the returns received up to 1 o'clock numbering about 250, indicate that only a complete count will determine the result. The 250 precincts already received show a loss for Cummins of nearly 40 per cent, which, if maintained, will insure the election of Porter, Democrat, by a small plurality. Iowa will have ten representatives it its next congressional quota.

Idaho

BOISE, Ida., Nov. 6.—Stockslager, Democratic for governor, has carried Idaho against Governor Gooding, Republican, who is running behind his ticket. The legislative ticket seems to be Republican.

At 10 p. m. Chairman Johnson of he Democratic state committee gave out the following statement: "From present indications the Democrats have elected the governor, secretary of state and a majority of the legislature, insuring the re-election of Senator Dubois.

Illinois

CHICAGA, Nov. 6.—The indications at 10 o'clock tonight are that John F. Smulski, Republican candidate for state treasurer has been elected by a majority of from 100,000 to 125,000. Scratching of ballots in Cook county was so extensive that returns were unsually slow, and six hours after the polls closed no definite figures on congressional results were obtainable. The few returns at hand, however, indicated the election of the Republican candidates in the Second, Third, Sixth, Eighth, Ninth and Tenth districts. In the First the vote was very close with the Democratic candidate lightly thead of Madden, Republican. In the Fourth and Fifth districts the Democratic candidates were also slightly ahead In the state outside of Cook county the Democrats have gained two congressmen, Caldwell in the Twenty-first and Foster in the Twenty-third. Indications point to the election of the Republican state ticket by a plurality of between 100,000 and 125,000

Kansas

TOPEKA, Nov. 6.—Chairman W. H. Ryan of the Democratic state central committee claims the election of W. A. Harris by a plurality of between 10,000 and 30,000. Chairman Crummer of the Republican state committee claims the election of Hoch, but will give no figures. At 10:30 p. m. it is certain that Governor Hoch's plurality of W. A. Harris, Democratic, will not be greater than 10,000. Returns show heavy losses for Hoch, who is running behind his ticket. Hoch's vote in Topeka is 2600 less than in 1904.

Michigan

DETROIT, Nov. 6.—Governor Warner and the entire Republican state ticket have been elected by 60,000 to 100,000 majority, the Republican congressional candidates in all of the twelve Michigan districts have been elected, and the Republicans will have a large majority in the state legislature with a possibility of its entire membership.

Massachusetts

BOSTON, Nov. 6.—The Republicans were visctors in the state election today, Governor Guild being re-elected by a considerably increased plurality over last year, while his opponent, District Attorney John B. Moran, of Boston, the candidate of the Democratic and Prohibition parties and the Independence league, received a somewhat larger vote than was given the Dmocratic candidate a year ago. With two-thirds of the state vote tabulated Mr. Guild's plurality was estimated late tonight at about 37,000. The Republicans re-elect their entire state ticket, although Lieutenant Governor Draper fell considerably behind Governor Guild. The next legislature will be Republican by the usual large majority in both houses, and this will insure the re-election of United States Senator W. Murray Crane. The Massachusetts delegation to congress will remain practically the same.

Montana

HELENA, Nov. 6.—Returns up to midnight from all sections of the state are incomplete but they indicate the election of Bray to congress by probably 1500. Returns are very slow on the legislative ticket, but the indications are that hte Republicans will have a majority on joint ballot. Smith, Republican, is elected associate justice by probably 5000.

New Mexico

SANTE FE, N. M., Nov. 6.—The statehood vote is closer than had been anticipated by both parties, who had endorsed the Hamilton bill, but from present indications, it will have at least 6000 majority. Big inroads have been made on expected Republican majorities in the counties, which will probably reduce the majority for Andrews, Republican for congress, to less than 4000.

North Dakota

FARGO, N. D., Nov. 6.—Scattered returns indicate that Fiske has been elected judge of the state supreme court over Knauff, the Republican nominee. For Governor Searles, Republican, and the rest of the Republican ticket, are elected. Later returns may shaw that Searles had a close call. Burk, Democrat, for governor, carried Fargo by a mig mapority.

Nebraska

LINCOLN, Neb., Nov. 6.—10 p. m.—Indications are that Sheldon, Republican for governor, has been elected by a plurality slightly in excess of that for Governor Mickey two years ago, which was 9000. With the head, probably is elected the balance of the state ticket. Twenty-six precincts outside of Lincoln and Omaha, show Republican gains of 199.

New Hampshire

CONCORD, N. H., Nov. 6—Seventy-five towns and wards out of 201 in New Hampshire, give Floyd, Republican, 8002; Jameson, Democrat, 6450.

North Carolina

RALEIGH, N. C., Nov. 6.—In North Carolina the vote was light, but estimated to be Democratic by about 30,000.

Ohio

COLUMBUS, O., Nov. 6.—At one

(Continued on Page Five.)

Wanted, at Once

Three Experienced sales ladies for Fancy Goods. A young lady for wrapping and one cashier. Apply at once. Good salary.

Reno's Daylight Store

New Goods

Every day brings forth new arrivals at this store, which we are always glad to show to the customers when in the store. New plaid coats arriving.

TO BE GIVEN AWAY JANUARY 1, 1907

One Elegant Imported Opera Coat, Full Length

With every $1.00 purchase there will be one chance on the Coat. Tear off one end drop in the red box at the door and on January 1st there will be the drawing by THREE JUDGES that have no connection with the store. Remember that you must keep the duplicate check so if you are the lucky one to be able to show that you are the holder. The Coat will be on display in our window for one week. This Imported Opera Coat is the very latest and worth having. "ASK FOR COUPONS."

4 SPECIALS THAT ARE BARGAINS!

PETTICOATS

75 of the celebrated New York petticoats will go on sale at less than you could get the goods at. This is one of the best garments on the market and finished the same as a $10 skirt. Regular $2.50. Sale price $1.96

TOWELS

One case of heavy double warp unbleached bath towels have arrived at this store and in order to make a good sale they will be offered. Regular 20c. At, each, ... 12c

WINSOR TIES

10 dozen all silk Winsor Ties all in the latest effects, plain colors and plaids with the hemstitched ends and very long. Regular 25c. Each, ... 19c

BED SPREADS

An extra size Honey Comb Floral design spread in the heavy grade of material. This is one of our special numbers and as large as the best spread made. Regular $1.75. On Sale at $1.32

Souvenir Spoon Sale

Never has this store offered to its many patrons a special that comes up to this one—*SOUVENIR SPOONS* of the Elks Home of which Reno should be proud The cement bridge with the beautiful Masonic Temple to the right, another with Emerald Bay at Lake Takoe. This is something Real Special and a souvenir that every one should have. These spoons are solid silver, hand enameled in colors, making them very handsome. You could not duplicate them for less than $3.50. Special **$1.89**

Palace Dry Goods House

FREE DELIVERY TO SPARKS

211 Virginia St. Phone Main 769

Seasonable Domestics Attractively Priced

Hannsome Blankets for Bath Robe Comfort. Warm Beddidg. Fancy Table Covers

The domestic section has sprung into first place—by nothing less than sheer merit. In no other store is there found such a satisfying variety of household necessities and cotton materials. Prices are based on actual cost of the merchandise and are as low as the quality of the goods is high.

Rare Values in Bath Robe Blankets

AT 90c—Medium size, light and dark stripes, very desirable; neat, but not gaudy, sightly and economical. The price 90c

AT $1.50—Fancy stripes, solid ground with figures to correspond. Substantial, comfortable, satisfactory $1.50

AT $3.00—Dark grounds with figures to match. Pleasing colors; brown, blue, green, pink, etc. Harmony in colors prevails throughout. The price $3.00

AT $4.00—Splendid effects in mixed weaves. Dark coloring with lighter figures. Weight and quality makes this a most practical blanket for bath or lounging robe. The price $4.00

Fancy Table Covers

New arrivals of the choicest styles and designs shown this season—novel and attractive—many patterns never shown heretofore. All sizes, 4-4, 6-4, 8-4, 10-4, and 12-4, assortment very complete. We can please you in both quality, size and price. They are here for your inspection. No trouble to show them.

Complete Bedding Supplies

BLANKETS—We have recently received an entire invoice of the justly celebrated California Wool Blankets. They are renowned for their weight, purity of wool and excellent workmanship. They are neither excelled or equalled in the world. We have them in both white and colored. The price .... $5.00 to $12.50

COTTON BLANKETS—Another addition to our stock of sheet blankets make the line again complete and we are pleased to inform you that you can buy them in tan, and gray at 75c, 90c, $1, $1.25, $1.50, White, $1, $1.50, $1.75 and $2.00. Laundry easily and wear well.

COMFORTABLES—These cool nights naturally make you have a feeling for comfortable comfort. They can be procured here for less money than elsewhere and better materials at that. We guarantee our $1.50 comfortables to be filled with good white cotton—good covering and well made—other lines up to $3.50

Time to Begin to Prepare for Thanksgiving

THE careful housewife begins preparing for Thanksgiving weeks in advance, to insure the certain success of the great festival. She makes sure that her supply of Table Linens is faultlessly complete, fresh and attractive—for the Thanksgiving table must look its best. Then fine dishes, cut glass, silverware and all other articles needed in the serving of "his majesty" the Turkey, must be provided.

Discerning women recognize "The Big Store" as the best place to supply these wants most satisfactorily. Gray, Reid, Wright Co., prices are the standard for lowness and Gray, Reid, Wright Co. quality is the standard for excellence, while stocks you know are so pleasingly attractive and irreproachably complete. Depend upon this store to supply your Thanksgiving wants and you will have the satisfaction of successfully serving an elaborate Thanksgiving repast.

A Faultless Array of Fine Dress Goods

All of the Season's Choicest Weaves in the Most Stylish of the Fall Shades

We surround the merchandising of our Dress Goods with every safety device that experience and judgment dictate or suggest. Expert criticism and inspeciton result in the selection of only those materials that we can guarantee to have the essential qualities of endurance. This department is showing a great variety of patterns in the new fall and winter suitings that are being worn extensively by the best dressed women in the land.

An Attractive Black Silk Specials

BLACK PEAU DE SOIE—For coats, waists skirts and suits. A nice medium weight, guaranteed quality. Comes 20 inches wide, black only. Well worth $1.25 a yard. Special sale price 98c

Ultra Fashionable Chiffon Broadcloth

Each season brings forth its favorite fabric. This season chiffon broadcloth easily takes the lead in popularity. Have not the world's leading designers composed most of their gowns—masterpieces in these rich, elegant, distinctly refined cloths? Yes, indeed. Those women who depend upon the Big Store for the newest styles will find these broadcloths here in greatest variety. Colors of black, brown, gray, cardinal, cream and champagne. Widths from 50 inches to 56 inches. Prices, per yard, ... $1.50 to $2.50

Other Stylish Weaves

MOHDELAINE CLOTH—A fashionable new, all wool material with hard twisted warp and dust repellant finish. Shown in a complete range of fashionable autumn shades—champagne, navy blue, dark green and red. Comes 42 inches wide. Per yard, ... $1.25

CREPE DE PARIS—Silk and woolen texture; soft and sheer; will make up in to a very graceful, perfect hanging dress; 40 inches wide. Price, per yard $1.25

Gray, Reid, Wright, Co.

NEWSPAPER ARCHIVE®

SPARKS

SPARKS SCHOOL IS SUPPORTER OF FOOTBALL

High School Students Organize Team and Elect Francis Cunningham as Manager—Probable That Players Will Compete With Reno Eleven

A football eleven has been organized in the Sparks high school and the students are beginning to display a remarkable enthusiasm over the outcome. Francis Cunningham was elected manager of the team and he is busy engaging a coach and arranging for games during the winter months.

The Sparks students believe that a team will arouse interest in high school athletics, and they feel certain that relations between their school and the schools of Reno will be strengthened if they engage in contests with the pupils of other places.

The Sparks boys will probably hold their first game with a team from the railroad shops. Plenty of material is present to make the contest exciting.

Possibly, if the high school students show the proper spirit, the business men of Reno will contribute to the athletic fund. Suits will be purchased and the gridiron put in good condition for play.

ORDERED NEW BOOKS

The library here is preparing for the reading public during the winter months. Two hundred new books have been ordered to supply the demands of the railroad men.

ONE thousand dollars is too much for a fifty foot lot when we can sell you ten acres for that amount close in, planted to grow. Overland Banking Realty Co. n413

TWO WRECKS DELAY ALL EAST-BOUND TRAINS

Freight Train Piles Up at Auburn and Wrecker is Eight Hours Clearing Way—Trains Start East and Are Again Delayed by Wreck at Boca

Because of a wreck at an early hour yesterday morning at Auburn in which a freight train left the track, tearing up the rails and strewing debris for a considerable distance, all east bound trains were delayed eight hours, and the first wreck was followed by a freight car leaving the rails at Boca, causing another delay. Up to a late hour last night none of the San Francisco trains had passed through Reno.

Reports from the Auburn wreck were that two tramps were killed, and that the freight train crews escaped without injury; but the railroad officials at Sparks asserted yesterday afternoon that later advices from the scene gave the inforamtion that no one was hurt by the train leaving the rails.

One freight car at Boca left the rails and tore up the track, causing the delay. The wrecker is reported to have had a hard time clearing the track for the traffic east.

QUIET ELECTION

Election day passed off quietly. The workers at the polls were surprised at the seeming indifference to the newspaper slanders, and the way the railroad town people voted for their choicer.

PROSPECTOR RETURNS

Conductor C. Holland has returned from a prospecting trip to the Walker river Indian reservation.

Candidates Well Bunched

Miss Carrie Avansino Leads Contest by 206 Votes ---Few Changes In Standing of Candidates

Leaders in the Journal's popular voting contest today are:—

MISS FAYE BRIDGES	30,721
MISS CARRIE AVANZINO	32,837
MISS ANNA McKENNA	24,061
MISS IRENE BARCLAY	10,157

The voting in the Journal's Seashore contest was not materially changed in the count yesterday and the relative positions of thecandidates remain unchanged with one exception Miss Carrie Avansino of District No. 2 secured the lead from Miss Dottie Tunney, who was high only the day before. Miss Avansino leads by 206 votes, which is less than a three months' subscription.

REMEMBER YOU CAN TAKE THE TRIP ANY TIME YOU CHOOSE

DISTRICT NO. 1	
MISS FAYE BRIDGES	30721
MISS LEITA PEEK	30299
MISS FANNIE DODD	23231
MISS DELLA SKINNER	22039
MISS OMA YOUNG	17227
DISTRICT NO. 2	
MISS CARRIE AVANSINO	32837
MISS DOTTIE TUNNEY	32631
MISS ETHEL ZIEGLER	30226
MISS RUTH PENROD	19463
DISTRICT NO. 3	
MISS ANNA MacKENNA	24061
MISS HANNAH CHRISTENSEN	22178
MISS BESSIE AMBUR, Sparks	18902
MISS ADA RAINWATER, Spark	18963
MISS LOTTIE HOUSTON, Spark	2693
DISTRICT NO. 4	
MISS IRENE BARCLEY, Goldfie	10157
MISS GEORGIE MAPES, Fallon	9127
MISS FLORENCE KENT, Fallon	9009
MISS CARRIE SCHWEISS, Virgi	8563
MISS AMELIA VAN PATTON, Tonopah	6925
MISS McFADDEN, Goldfield	3663
MISS MAGGIE DAY, Fallon	2082
MISS LIZZIE AUSTIN, Fallon	2042

The Daily Journal's Voting Contest

Fill in the name of the lady you wish to vote for and the district in which she lives. Bring or mail to Manager Contest Department, care of The Daily Nevada State Journal, Reno, Nevada.

THIS COUPON COUNTS AS ONE VOTE FOR

MISS .....

District No .....

This coupon is not good after Wednesday, November 14, 1906.

BANK ROBBERS ESCAPE AFTER EXCITING CHASE

OTTAWA, Ill., Nov. 6.—The two robbers who secured $7000 from the Farmers and Miners bank at Ladd, made their escape last night after an exciting chase of forty miles, and after numerous battles with farmers who attempted to intercept them. After holding up the bank the robbers drove to Peru, and at the point of a revolver compelled the liveryman to furnish another rig. The robbers drove through four county townships with police armed with rifles in close pursuit.

In Wallace township a lively exchange of shots took place, but the robbers secured a new team and escaped to Sheridan, where they abandoned the horses and caught a train for Chicago.

Stockholders Meeting

Notice is hereby given that a meeting of the stockholders of the Nevada Engineering Works, a corporation under the laws of the state of Nevada, will be held in the offices of the said corporation at Reno, Nevada, on Monday, the 5th day of November, 1906, at 3 o'clock p. m.

NEVADA ENGINEERING WORKS.
Reno, Nev., October 26, 1906. 27td

Dr. M. R. Walker, O'Connor building, West Second street. Phone 479.

FATHER KILLED BY CARS IN FRONT OF CHILDREN

TRINIDAD, Colo., Nov. 6.—Holding a hand of each of his two little boys, aged seven and nine years respectively, and walking down the middle of the railroad track, C. A. Parham, a cotton buyer of Texas, deliberately walked into Colorado and Southern train No. 1, near Childress, Teas and was killed. The boys received probably fatal injuries. Parham had been drinking heavily it is said, and it is supposed that he was demented.

Many sufferers need Viavi and know itnot. Won't you help to tell them what will cure them? We need representatives everywhere in Nevada and pay well. Write or call Nevada Viavi Co., 323 W. 4th St., Reno, Nev. o30tf

At the Golden is served juicy meats, game and fish.
Whatever it is, you can get anything you wish. o27tf

The Northern
Schlitz Beer on draught.

Go to the Snug Saloon
Don't forget the boys, Carroll and Seaman, and their fine 5c beer, 231 N. Virginia St. o13tf

Winter Shoes....

Do you want a good, stout, high-grade winter shoe—one that will wear well, always look well and keep its shape?

We can give it to you in any style you wish from $3.50 to $6.00.
Sole agents for W. L. Douglas Shoes $3.50 and $4.00.
"Cosy Clog" $5.00.
Stacy-Adams $6.00.

Cleator-Dexter Co.

ANNOUNCEMENT

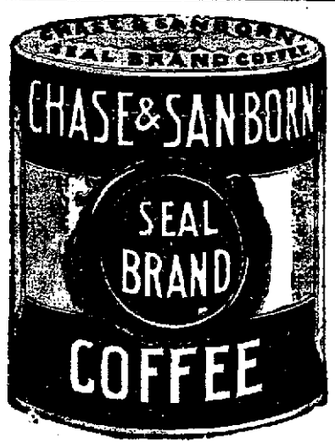

THE J. R. BRADLEY CO. are our *exclusive* selling agents in Reno. We do not sell or ship our goods to any other dealer, consequently their store is the only one at which we can guarantee consumers will receive our importations genuine and fresh.

CHASE & SANBORN,
September 30, 1906. Chicago, Ill.

I WILL SELL

all property of the

Bankrupt Stock

Of J. E. Tucker, now on view in the building formerly occupied by the Sparks Drug Co., to the highest bidder for cash on or before 10 o'clock A. M. the 12th day of November, 1906.

Good Hotel Outfit at Bargain

Also Bar and saloon outfit.

Sealed bids made before the above mentioned hour will be considered.

T. J. BELL, Trustee, Sparks

KIELY & ORMSBY
(Successor to M. J. KIELY)
FANCY & STAPLE GROCERIES
Fresh Fruits and Vegetables Every Morning
We Solicit Your Patronage
FRESH FISH EVERY FRIDAY MORNING
340 N. Virginia St. Phone 626

The New Overland Hotel
THIS HOTEL is steam heated and electric lighted throughout. The most complete dining room and grill in the city. Cafe and restaurant under management of the hotel. The finest bar in the State in connection.
CHAS J. SADLIER, Prop. Commercial Row & Center Street

S. J. HODGKINSON
DRUGGIST
All Prescriptions Carefully Compounded
CHOICE PERFUMES
Complexion and Sachet Powders, Toilet Soaps, etc., etc.
VIRGINIA STREET, RENO

Chamberlain's Cough Remedy
A Safe Medicine for Children.

In buying a cough medicine for children, never be afraid to buy CHAMBERLAIN'S COUGH REMEDY. There is no danger from it, and relief is always sure to follow. It is intended especially for coughs, colds, croup and whooping cough, and is the best medicine in the world for these diseases. It is not only a certain cure for croup, but, when given as soon as the croupy cough appears, will prevent the attack. Whooping cough is not dangerous when this remedy is given as directed. It contains no opium or other harmful drugs, and may be given as confidently to a baby as to an adult.

This is Overcoat.... Weather

When the snappy mornings and evenings of October arrive, then is the time of Overcoats. We have what you want. They have that dressy, natty air that you always notice about the clothes of Good Dressers.

The prices of these Overcoats run from

$15.00 to $22.50

and they cant be duplicated anywhere else in Nevada at those prices.

Our winter suits and furnishings have arrived. They are the nobbiest you have ever seen.

J. Marymont Co.
211 Center Street Reno, Nevada

The Custom Shoe Store
(*Fleischman's Old Store*, 222 Virginia Street)
When in need of Shoes call and inspect our stock. We carry a full line of footwear at prices that are right.
OUR REPAIRING
Department being fitted up with the latest improved machinery, which enables us to do our work with neatness and dispatch. Try us and be convinced. We give trading stamps.
BERQUIST & SKINNER

You will find everything new, clean and modern at
"THE WILSON"
24 EAST SECOND STREET
Try one of those fine hot lunches served day and night
Bar and Grill on Ground Floor WM. WILSON, Prop.

THE NEVADA PLANING MILLS COMPANY... A. SPENSER, President and General Manager
Mill and Yard, North of N.-C.-O Shops. Office Rooms 7-8 Ryland & Levy Building
LUMBER, BUILDING AND HOUSE FURNISHING MATERIAL, TURNING, SCROLL SAWING, ETC.
With all modern machinery we are prepared to turn out first class work at reasonable rates promptly

Grand Theatre
Zamloch
The Great Magician. Conjurer and Illusionist.
OVERTURE
BEN SALAS
The Funny Man From China.
J. C. KESSEL
Illustrated Song
DUNCAN & HOFFMAN
Presenting "A Fool's Pastime."
MOVING PICTURES

Admission	25c
Balcony	15c
Reserved	25c
Matinee	10c and 20c

Matinee—Saturday and Sunday doors open at 2:30 performance at 2:00
Evening—Doors open at 7:30 performance at 8:00.

McKISSICK'S OPERA HOUSE
SEVEN NIGHTS STARTING
Monday, Nov. 5th
The Pleasers of the People
...The... Elleford Company
In a New Repertoire of Successful Plays. Society Vaudeville Between Acts
NOTE THE LIST OF PLAYS:
MONDAY—"A Royal Reception."
TUESDAY—"For Her Children's Sake."
WEDNESDAY—"My Tomboy Girl."
THURSDAY—"Are You a Mason?"
FRIDAY—"The Henrietta."
SATURDAY MATINEE—"The American Girl."
SATURDAY NIGHT—"The Plunger."
SUNDAY—"The Red Cross Nurse."
THE SAME ELLEFORD PRICES
25c--35c--50c
The sale of seats opens at Rosenthal & Armanko's on Friday morning.

BUSSES for Moana Springs
leave
GRAY, REID, WRIGHT'S Store at
9 a. m.
10 a. m.
1:30 p. m.
2:30 p. m.
7:30 p. m.
Round Trip 25c

Wieland's Park
Sunday afternoon and Eve.
CONCERT AND DANCE
Eugene Wackerow
Musical Director of Louvre
Charles Acher
Volcalist and Humorist
New Dancing Floor. Chicken dinner. Dinner from 2 to 10. A Specialty Vienna Kitchen.
H. BADER, PROPRIETOR

Roller Skating Rink
Open 10 A. M., 2 to 7 P. M.. Competent instruction given morning and afternoon. Admission, afternoon 10c. Evening 15c. Ladies free, morning and afternoon.

..Walstab's New Hotel..
One of the finest places on the Pacific coast. The dining room is maintained in a first class manner. Billiard rooms and Bowling Alley. Rates reasonable, courteous treatment.
CHAS WALSTAB, Prop.
Harriman St. Sparks, Nev.

A. I. Smith P. Mann
The Elite
Phone 881
Bohemian Beer on Draught.

NEWSPAPERARCHIVE®
NEWSPAPERARCHIVE®

COMMENCE SURVEY ON ELECTRIC ROAD

Line to Moana Springs Will Soon Be Actively Under Way—Preliminary Laying Out of the Roadway Has Commenced on Mays' Project.

Surveyors, headed by Fred Gound, started to lay out the line to Moana Springs yesterday for the company headed by James May, and as soon as the line is surveyed workmen will be busy building the electric road to the popular resort.

After much wrangling with the county commissioners and finally being unable to secure his franchise out Virginia road, May has secured a private right-of-way over the Patrick, Anderson, Morton Walsh, Berrum and Ferreto ranches.

The line will be completed as rapidly as possible and work will be prosecuted vigorously.

This electric line has nothing to do with another, with which the Fleishhackers are interested, an outline f which was published some time ago in the Journal. The latter road will be built to the shores of Lake Tahoe.

DEMOCRATS STILL HOLD OLD RELIABLE SOUTH

(Concluded from Page Three)

o'clock this morning Senator Dick, chairman of the state Republican committee, sent the following telegram to President Roosevelt and to the chairman of the congressional committee:

"Ohio Republican by not less than 75,000, and elects 17 Republican congressmen, three Democrats, with one district in doubt."

Chairman Garber of the Democratic committee still refuses verbally to concede the election of the Republican ticket, the nearest to that being a statement that the Republican plurality would not exceed 25,000 any way.

Figures are yet incomplete, but such returns as have thus far been received indicate a Republican majority of not less than that secured by Pattison (Democrat) last year, when he won by 40,000.

Pennsylvania

Philadelphia, Nov. 6.—Returns to a late hour show consistent Republican gains throughout the state, and indicate the election of Stuart, Republican, for governor by a large plurality over Emery, Fusion. Rotan is elected district attorney, over Gibboney, Fusion.

Rhode Island

PROVIDENCE, Nov. 6.—Late returns indicate the election of Higgins, Democrat, for governor.

Tennessee

NASHVILLE, Nov. 6.—Reports show Patterson, Democrat for governor, is receiving the usual off-year majority in middle Tennessee, which indicates his election by 15,000 or 20,000. Avent for railroad commissioner is running along with him.

Texas

AUSTIN, Nov. 6.—The entire state Democratic ticket was elected today by a plurality of at least 250,000.

Utah

SALT LAKE, Nov. 6.—The Republicans in Utah have elected their state ticket, by their usual plurality, returning Joseph Howell to congress and electing Joseph E. Frick justice of the supreme court. In Salt Lake county, where the American or anti-Mormon party centered its efforts, the result is in doubt. The Americans have a plurality of the votes in Salt Lake City, but this may be overcome by the Republicans in the county outside of the city. The Democratic vote in Salt Lake City shows a falling off of probably 30 per cent. It is estimated that 75 to 90 per cent of the Mormon Democrats in this county voted the Republican ticket.

Washington

SEATTLE, Nov. 6.—All indications point to an overwhelming Republican victory in the state of Washington. W. E. Humphrey, Wesley L. Jones and Francis W. Cushman, congressman at large, will all be returned. These are all Republicans. A governor is not elected in Washington at this election.

West Virginia

WHEELING, W. Va., Nov. 6.—The legislature will be Republican with a joint majority of 57, insuring reelection of Senator Elkins.

Wyoming

CHEYENNE, Wyo., Nov. 6.—The entire republican ticket, headed by Governor Brooks, has been elected by majorities of notless than 2000 and possibly considerably more. The Republicans also elect a member of congress and the legislature, which will elect a United States senator.

Wisconsin

MILWAUKEE, Nov. 6.—The Republican state ticket, headed by Governor James G. Davidson, swept the state in today's election by an estimated plurality of at least 40,000 over John A. Aylward, the Democratic candidate and his colleagues.

A Most Worthy Article

When an article has been on the market for years and gains friends every year, it is safe to call this medicine a worthy one. Such is Ballard's Horehound Syrup. It positively cures coughs and all Pulmonary diseases. One of the best known merchants in Mobile, Ala., says: "For five years my family has not been troubled with the winter coughs, we owe this to Ballard's Horehound Syrup. I know it has saved my children from many sick spells." Sold by T. R. Cheatham, Reno and Sparks Drug store, Sparks, Nev.

WIFE MOANS FOR INJURED HUSBAND

Charles Kuchs and Woman Who Is Accused of Having Been Untrue to Him Cry for Reunion

Stricken with delirious remorse over the part she played in the fearful tragedy when her husband murdered the alleged despoiler of his home, Mrs Charles Kuchs tossed on a cot at the St. George hospital yesterday and moaned for her husband to allow her to return and nurse him back to health. Although he was unaware of his wife's repentence and thinking that shes till remained untrue, the injured duellist for a woman's love cried for a sight of her again.

Kuchs rested well last night and his physician stated that he would soon be recovered from the pistol wounds he received in the murderous battle with Ed Ferrell Monday night in the Palace saloon. Reaction from the shock made Mrs. Kuchs' condition serious, but she is slowly recovering.

Inspired with morbid curiosity about 350 people viewed the remains of Ed Ferrell yesterday at the undertaking parlors of Fetters & Durrett. George Ferrell, brother of the murdered man, was expected to arrive here last night to take charge of the remains, but he did not receive news of the shooting until too late to catch the train from Goldfield. He will probably arrive tonight.

Charles Kuchs is not under arrest. A complaint has not been sworn out against him. If this is done at all, it will probably be tomorrow when the brother of the dead man arrives from Goldfield.

The coroner's inquest over the remains of Ferrel will probably be held this afternoon. Election day, a holiday, prevented this being done yesterday. The remains of the dead gambler show four bullet holes were made during the fussilade of shots and it is stated that any one of them would have proved fatal.

That none of the injured in the battle were hurt fatally seems miraculous. Colt's automatic revolvers were used; these guns continue firing as long as the finger is kept on the trigger, and the penetrating power of the bullets is wonderful. One of the shots, unaccounted for Monday night, went through the ceiling of the saloon and crashed into the bed in the room of J. G. McCloud. Mrs. McCloud had arisen to watch the parade of the Nevada football players and luckily escaped being hit.

Curiously enough, the fusilade of bullets did not disturb the sang froid of the gamblers. The ball was whirring on the wheel and the faro dealer was deftly turning the cards at the faro bank a few minutes after the dead body of Ferrell was removed from in front of the place.

Herbert McColloch, who was injured in the leg by one of the stray bullets, was at the People's hospital yesterday.

The father of Charles Kuchs arrived in Reno last night and when he went to the Sierra hospital to see his son the attendants would not allow him to enter. The grief-stricken parent must call today and then it is expected the reunion will be held.

It was reported in Reno Monday that the senior Kuchs was traveling in Europe, but it is asserted now that he returned to Oakland Sundaly, the day before the fatal shooting here.

Good Vote Quietly Polled In This City Yesterday

The day was quiet yesterday in Reno, for the most part, and there were no personal political conflicts to mar the serenity of the work of the candidates. It was believed that the Democratic-Silver men were ahead, and so the appearance on the streets of the Eagle band in uniform, followed by youngsters carrying Democratic candidates' banners, fitted the scene nicely and attracted much attention.

The entire city was paraded by the band and the banners and the music were pleasant features of the day, which otherwise had little variety except in the hurrying past of the candidates' buggies and automobiles, carrying voters and votes to the various polls.

The total vote cast was 1819 out of about 2100 votes. Under the circumstances it is stated that this was a very full vote. With the transient nature of the residents of this city, composed so largely of mining men, it is easy to account for the discrepancy between the registration and the votes cast.

The Eagle Band.

One of the features of the campaign which came to a close yesterday has been the work of the Eagles' band, which has supplied much of the campaign music. They were engaged more often, perhaps, by the Democrats than by the Republicans, and so, in view of their indirect assistance to the work of the Democratic-Silver party candidates, it was an appropriate gift made lately by Governor John Sparks to the band. The gift was a splendid specimen of a bald eagle, beautifully stuffed and mounted.

When the returns from the nearby districts indicated Sparks' victory and Bartlett's and Sweeney's as well, the band joined in the celebration and among other places treated the Journal to a serenade, so that some of this paper was written by note, so to say.

THE JOURNAL'S FINE SPECIAL BULLETIN SERVICE

ALL night long a throng crowded about the office of the Journal watching with interest the bulletins concerning returns from city, county, state and nation which were taken from the special Associated Press service install in the office of this paper.

It was the best service ever supplied Reno. The fine stereopticon, throwing its beam of light across the street onto the large screen hung over the Journal office, followed the counting of the votes, from near and far, and when midnight had arrived, the crowd still waited and watched for the exciting news.

A called meeting of Reno Lodge 13 F. & A. M., will be held on Wednesday evening, Nov. 7, at 7:30 for the purpose of work in the E. A. sign. Sojourning brethern are invited

S. M. JAMISON,
Secretary

TO VISIT RELATIVES.

Howard Humphrey, of Yarmouth, Maine, arrived on yesterday morning's train. He will spend several days visiting relatives in this city.

MUTINOUS POLICEMEN ANNOY MEMPHIS MAYOR

MEMPHIS, Tenn., Nov. 6.—A mutiny of nearly every member of the police force of Memphis, headed by Chief George T. O'Haver, occurred here today. As a result this city has two chiefs of police tonight.

Mayor James H. Malone sought to change the election day assignments of the patrolmen. Vice Mayor John T. Walsh insisted that the regular assignments of policemen be carried out. Chief of Police O'Haver said he would not consent to the re-assignment, whereupon Mayor Malone suspended the chief on a charge of insubordination. The mayor then appointed Police Sergeant W. J. Hayes, acting chief. The patrolmen announced that they will receive orders only from Chief O'Haver, Mayor Malone visited several polling places and suspended more than fifty policemen.

Vice Mayor Walsh and two fire and police commissioners held a meeting and passed a resolution, re-instating O'Haver. The election was quiet and orderly.

WICHMANN'S CONDITION.

Dr. Frederic H. Wichmann, accused of the murder of Lily Benson by an operation and of the alleged assault upon Ethel Fine., is suffering still from septic poisoning. The attendants at the People's hospital believe that the physician is not in the least improved and the chances for recovery are yet regarded as slight.

Napoleon Bonaparte

showed, at the battle of Austerlitz, he was the greatest leader in the world. Ballard's Snow Liniment has shown the public it is the best liniment in the world. A quick cure for Rheumatism, Sprains, Burns, Cuts, etc., A. C. Pitts, Rodessa, La., says: "I use Ballard's Snow Liniment in my family and find it unexcelled for sore chest, headache, corns, in fact for anything that can be reached by a liniment." Sold by T. R. Cheatham, Reno and Sparks Drugstore, Sparks, Nev.

First class wall papering and decorating at low prices. Many samples to choose from. Will call at your home. Phone 312. G. V. Ingram, 243 West Street o30m

PUBLIC AMBULANCE

Public ambulance. Phone 1100. People's Hospital, 353 North Virginia street. O4m

HEAR Smith play his violin Sunday from 5 to 7:30 p. m. while you eat at the Golden Grill. n4tf

NEW SHOE STORE ON SIERRA STREET

The Popular Price Shoe Store is now newly opened at 226 Sierra street by Wm. M. Flett. A full line of men's and boys' shoes and all kinds of shoe repairing will be done at reasonable prices. Shoes also made to order. J. H. Hamp, well known in the local shoe trade for years, will manage this new concern, and all patrons are guaranteed reliable goods and careful attention. o12m

PRESIDENT VOTES.

OYSTER BAY, Nov. 6.—President Roosevelt arrived here at 9:10 a. m. and was greeted by a big crowd. He was driven in a carriage to the polling place over a Chinese laundry in East Main street. After shaking hands with each of the election officers he received ballot No. 91 and soon cast it.

Many new things in wallpapers. Porteous Decorative Company.

Buffalo Is Good for You

Delicious Flavor

THAT delicious flavor of Buffalo is the product of the choicest Barley and the best Hops—there are none better than we use—then the beer is thoroughly matured. Healthfulness and flavor together in Buffalo.

New Brew—Bohemian

Buffalo Brewing Co.

Sacramento

A. M. BRITT, Agent

AWAITS INTRUDER WITH LOADED GUN

Pretty Young Wife of Horse Buyer Fears Negro Is Attempting to Violate and Says He Has Repeatedly Tried to Break Into Her Home.

Followed from Stockton to Reno by a burly negro who has since broken into her home and haunted the locality for three nights, supposedly for the purpose of violating her, Mrs. R. Hill, a pretty brunette of nineteen years, told the police of the fact yesterday and her husband, returned from an upstate trip, watched behind the door last night with a shotgun to kill the intruder should he attempt to enter.

Officer Morrill patrolled the block in which the Hill home is located last night, but he was unable to catch the negro.

Mrs. Hill lives in the Bell street alley, between First and Second. Her husband has been out of town lately, for he is engaged in the stock buying business. The hills recently came to Reno from Stockton.

"I was troubled by a burly negro when I lived in Stockton," said Mrs. Hill last night. "My husband believes this is the same man.

"Three days ago I saw him first. I heard some one trying to enter the back door of our home and when I opened it this negro stood facing me. He did not say a word and in my fright I closed the door in his face. The next day I scrubbed the kitchen floor and went calling on neighbors. When I returned the floor was marked with footprints. I am sure it was this intruded who entered in my absence.

"When I awakened this morning the front door was broken in. I believe that the negro did this when I was asleep with my little son, and my husband absent. I told the police about this and they think they have seen the man about the streets of Reno."

CLUB MAN SENTENCED

AUGUSTA, Ga., Nov. 6.—Thomas W. Alexander, formerly a wealthy cotton manufacturer and prominent club man, was arrested at Pittsburg, Pa., September 15, after having fled from this city June 8th, leaving debts amounting to $200,000. He pleaded guilty to an indictment charging embezzlement and was sentenced to six years imprisonment.

UTE SETTLEMENT

WASHINGTON, Nov. 6.—President Roosevelt has approved the arrangements made by Colonel Rodgers for the settlement of the grievances of the Ute Indians. He has instructed the officials of the war department to inform the Indian chiefs that he will give them an audience at the White House on his return from Panama.

League Meeting

Directors of the Nevada Commercial League will meet Thursday evening at eight o'clock at 226 Center street in the Nevada Real Estate office, when important business will be transacted. A full attendance is wanted.

HOME FROM EUROPE.

Charles Fusch, who has spent some months in Europe, has returned to Reno.

UNCLE JOE ELECTED

DANVILLE, Ill., Nov. 6.—Eighteenth district, Jos. G. Cannon elected by usual majority.

TOO LATE TO CLASSIFY

FOR SALE—Newly furnished three room house. Prater track, Sparks. Particulars Phone 496, Reno. n7tf

We are not in politics this year, and have time to show you some elegant homes where your babies can romp with the chickens. Overland Banking Realty Co., formerly Hibbard & Turner. n4t3

The Northern

Schlitz Beer on draught.

FOR SALE!!!

Bargain

Seven room house and lot 100x148 feet on south Virginia St. Cabin rents for $8; great bargain, $2,000, one-half cash. See

J. C. WOODARD
41 E. SECOND STREET

Shorthand

learned right will bring you big, round gold pieces, and plenty of them. Only one place to learn right; that's

Atkinson's Nevada Business Institute

RENO, NEVADA

Perkins & Gulling

Funeral Directors

The most complete and modern establishment of its kind on the Pacific Coast. Residence 'Phone 221. 'Phone 233.

242-44-46 SIERRA STREET.
Near Masonic Hall

Sacramento Beer Hall....

Headquarters for all Miners and Mining Promoters. No Sazerac Club—Only Straight Goods.

BECKER & HUBER

Visit Fraley's

Best Place in Reno to do your Shopping

We carry the largest assortment of Wearing Apparel for Women, Misses and Children, also a full line of Accessories at Popular Prices.

Tailor-made Suits $10.00 to $75.00	**Nemo Corsets** $1.25 to $5.00
Separate Skirts $4.50 to $25.00	**Kid Gloves** All Lengths $1.00 to $3.50
Black and Colored **Broadcloth Coats** $12.50 to $50.00	**Kayser Underw'r** Mercerized or Silk 75c to $4.50

Buster Brown and Bobby Tucker Suits for Boys $7.50 to $10.00

Plaid Tourist Coats $8.75 to $30.00	Hosiery for Women and Children 25c to $2.50	Cravenette Coats $10.00 to $30.00
Ladies' Handkerchiefs 500 doz, Our Own Importation 10c and upward	Silk Petticoats $4.50 to $20.00	Warm House Robes $3.50 to $10.00
Handbags and Purses in endless variety 50c to $15.00	Children's Coats $3.50 to $10.00	BELTS 50 styles to choose from 50c to $5.00

Waists of Every Description $1.50 to $25.00

H. FRALEY, The Only Exclusive Outfitter for Women, Misses and Children

RENO Phone 17 TONOPAH

No Shortage of Winter Underwear at Our Place

Some men want wool underwear or nothing—other men wouldn't wear wool, if they got it for nothing. So we've all sorts of good underwear to suit and fit many men of many minds and forms.

All cotton, cotton and wool mixed, and all wool. We've every good fabric that's suitable for good underwear—white and colors—medium grade and luxurious. We fit the Tall man, the Small man, the Big man and the Short man.

We've a long price range from 50c for the cotton ribbs, $1.00 cotton and wool mixed, $1.50 all wool up to $3.50 for Silk and Lisle mixed, per garment. It would take pages to describe our different fabrics and styles, so we'll sum it all up by saying—Come here for the Best of Underwear and for perfect satisfaction.

The People's Store

200, 202, 206 Virginia St., Reno — Miners' Union Block Main Street, Goldfield

FRESH MEATS

WE are headquarters for ham, bacon and pure kettle rendered lard. Give us a trial order

Beef, Veal, Pork, Mutton and Fish in Season

RENO MEAT CO.

Reno and Truckee Markets

RING TELEPHONE MAIN 672....

When in need of fresh groceries and vegetables. We have them on hand at all times and will deliver your order as soon as received

Milo C. McMillan GROCERIES

Commercial Row and Sierra Street, Reno

COFFIN & LARCOMBE

Grocers...

We carry the best stock of Groceries, Fruit and Vegetables the market affords. Prices are low

317 SIERRA STREET, RENO
PHONE 300

THE RIVERSIDE HOTEL

H. J. GOSSE

The only strictly first-class hotel in the State of Nevada. Large, sunny and elegantly furnished rooms. Electric lights, hot and cold water and return call bells. Electric elevator. All outside rooms. Dining room of comfort. Unexcelled table. Situated on the banks of the Truckee river away from the city's noise

SOUTH VIRGINIA STREET
RENO, NEVADA

FRANK CAMPBELL GROCERIES

Cor. Virginia and Fourth Streets....
Phone Main 451

Staple and Fancy Groceries. Fresh Fruits and Vegetables received daily. Promp attention is given to all orders

Virginia Market

Wholesale and Retail Butchers

229 VIRGINIA ST.

ALL KINDS OF MEAT, POULTRY AND FISH.

SAUER & STEFFAN

Phone 1185 Proprietors

NEWSPAPER ARCHIVE®

OLINGHOUSE NEV. STRIKES RICH ORE

Property of the Company Is the Scene of Operations—Have Uncovered Extensive Vein Which Is Proven Up to Contain Thousands of Tons.

Th Olinghouse Nevada Mining & Milling company have struck their large body for which they have been exploring, and the result of the operation seems destined to make a famous property of the mine.

The company has extended the Slip mine tunnel which the management leased from Stephenson, and in the tunnel extensions the ore body was struck.

W. W. Olds, who returned from the mines yesterday, reports that the Olinghouse Nevada company is thirty feet in solid ore running from $7 to $40 per ton, and still no sign of a footwall. Olds believes from the nature of the disclosure by the shaft further up in the hill that the vein will prove to be from 50 to 60 feet wide.

This ore can be extracted and placed in the bins at about 30 cents per ton. The bin will be constructed at once, as the ore is piling up and instant need is felt for the bins.

The lower Springfield Nevada mill will be run to its full capacity of 30 tons per day.

This is an important strike, as the tunnel cuts the vein 200 feet and is proven to the surface. This means that thousands of tons of ore are in sight, blocked out, and proven. In view of this fact Olds predicts dividends to the owners of the property in the near future. Some of the ore from the Renegade runs as high as $5000 to the ton.

BIG PROPERTY LOSS BY FLAMES IN OHIO

HAMILTON, O., Nov. 7—Fire broke out early this morning in the dry goods store of C. D. Mathes and company on High street and had at 3 a. m. caused a loss of $500,000 and threatened to destroy property valued at $1,000,000. From the Mathes store the flames were communicated to the dry goods store of Holcomb and company and both stores were destroyed. Loss on building estimated at $150,000, and upon stock $250,000.

The flames leaped across the alley to the building occupied by the T. V. Howell and Sons dry goods store, and the Second National bank. Both will be destroyed.

At two o'clock the flames spread east and west on High street and toward Third street, and it is believed that everything in the path of the flames will be destroyed.

Assistance was summoned from Cincinnati and Dayton.

Enjoy your Sunday dinner from 5 to 7:30 with fine orchestra music at Golden Grill. n4tf

CHURCH SEPARATION BILL DEBATED BY FRENCH STATESMEN

PARIS, Nov. 6.—The debate in the chamber of deputies on the church and state separation bill was continued today. War Minister Piquart, who mounted the tribune for the first time to answer an interpellation regarding the bill reducing the term of service in the army to two years, was greeted with a burst of applause from the left party.

The extreme left demanded that the transfer of church property take place December 11, 1906, instead of December 11, 1907.

The Northern

Schlitz Beer on draught.

Hear the new Melodeon at the Palace Saloon.

TALK ABOUT A SNAP—HERE'S ONE!!

40 acres, 5-room hard finished house, good land, free water, all under cultivation, two and one-half miles from the heart of the city, best buy on the market today. SEE

READ THE REAL ESTATE MAN

SALES WIRES THAT STANFORD MAY COME

Athletic Manager of California University States in Dispatch That Team Will Come Here Probably After Contest With Berkeley

Manager Weathers and Coach Cameron of the University of Nevada Rugby football fifteen, whose team defeated the Berkeley players Saturday by the score of three to nothing, received a telegram yesterday from Graduate Manager Dudley Sales of Leland Stanford Junior University stating that the Palo Alto aggregation will probably come here to hold a post season game November 17.

Sales said that he is anxious for the game in Reno, and he will get Coach Lanagan's opinion of the matter and let the local college know the outcome at the end of the week. It is believed that if Stanford defeats Berkeley Saturday, and football critics concede the victory to the cardinal judging from the season's games, the contest here is assured.

"I will put the Nevada players on the training table," said Cameron yesterday, "and we will prepare to beat the team when it comes here. The Nevada players are in the best of condition now and with a few days more practice with the scrub team they will be able to hold their own with any team on the coast."

Stanford has defeated Vancouver, and as the latter team has beaten Berkeley, if Nevada should put it on the cardinal, Reno will boast the championship Rugby team in the United States. Nevada, California and Stanford are the only three big universities in the country playing the English game.

Monday night when the Nevada players returned from Berkeley after their success the people of Reno greeted them with great enthusiasm at the depot. A parade was formed by the students and the torches mixed with those of the political parades formed a pleasing contrast. Instead of saying, "Vote for Sparks" or "vote for Mitchell," the banners read, "Nevada, Rah, rah; Berkeley's bum, bum."

A rally was held by the students in the university gymnasium after the parade and there the heroes of the football field were called upon for speeches.

It is believed that as great a crowd would turn out here to see a Nevada-Stanford game as a prize fight. With his incentive to arrange the game, the manager, S. Weathers, and the coach will do everything possible to get the match.

Expansionist Is Winner In Big Steeple Chase

NEW YORK, Nov. 6.—Aqueduct results:

First race, six furlongs—Edna Jackson won, Teacress second, Angeline third. Time, 1 15.

Second race, steeplechase, about two miles—Expansionists won, Kamachristy second, Commandante third. Time, 4:20 2-5.

Third race, the Babylon handicap, six furlongs—Zambesi won, Waterbury second, Frank Gill third. Time, 1 13 3-5.

Fourth race, election day handicap, mile and a furlong—Philander won, Running Water second, Angler third. Time, 1:52 3-5.

Fifth race, one mile—Dreamer won, Suce second, Stamping Ground third. Time, 1:40 3-5.

Sixth race, six furlongs—Danville won, Judge Post second, Rappahannock third. Time, 1:15

Seventh race, six furlongs—Veil won, Adelinette second, First Peep third. Time, 1:14 1-5.

Latonia Races.

CINCINNATI, Nov. 6.—Latonia results:

First race, six furlongs—Layton won, Jigger second, Fenian third. Time, 1:16 2-5.

Second race, seven furlongs—Caper won, Mary Orr second, Tanbark third. Time 1:28 1-5

Third race, six furlongs—Congress won, Red Thistle second, St. Noel third. Time, 1:14 1-5.

Fourth race, free handicap, six furlongs—Meadow Breeze won, Dr. Leggo second, Lady Henrietta third. Time, 1:13 4-5.

Fifth race, six furlangs—Toboggan won, Whippoorwill second, Matador third. Time, 1:13.

Sixth race, a mile and a sixteenth—Athena won, Golden Mineral second, Hadur third. Time, 1:47 1-5.

FRENCH GOVERNMENT HAS SULTAN'S REPRESENTATIVE APOLOGIZE

PARIS, Nov. 6.—The foreign office this afternoon announced that Mohammed El Torres, the representative of the sultan of Morocco at Tangier, has apologized for the action of some natives yesterday in stoning the crew of a small boat belonging to the French cruiser Gallilee in the harbor of Tangier, and that Mohammed El Torres had taken measures to prevent a recurrence of such incidents. The incident is now regarded as closed.

The French government is more concerned about the encounter which occurred October 26 near Dakar, Senegal, French West Africa, between a detachment of French sharpshooters and a band of Arabs during which many of the sharpshooters and 150 Arabs were killed, as showing the extent of the agitation among the Arabs. A special dispatch from Dakar to the Echo de Paris says that the arms were supplied to the Arabs by a German adventurer at Mogadora, Morocco.

REFUSE INCREASE

CHICAGO, Nov. 6.—General managers of twenty-three railroads entering Chicago have declined to grant the demands of the switchmen's union for an increase of wages. The railroads renewed their offer of two cents an hour increase but declined to go beyond that. The switchmen last night decided to demand ten cents an hour and their request was accompanied by a practical threat of a strike if their demands were not granted.

EASTERN CAPITAL LIKES IDAHO COUNTRY

Coeur d'Alene Mines Attracting Attention of Investors From New York and Boston, and Engineers Report Favorably on Resources of State.

BUTTE, Nov. 7.—The growing interest in the Coeur d'Alene mining district which for six months has been very marked in Butte, is extending, and mining men and investors all over the country are taking notice of the importance of that district. The principal object of interest at present seems to be the Snowstorm mine, a copper property located near Mullan, Idaho. Although the mine has been worked for six years or more and in that time has paid good profits to the Greenough brothers, little concerning the property has been known to the outside public. Recent reports about the property have attracted the attention of many Butte mining men and a dozen prominent engineers have examined the mines and made similar flattering reports, with the result that some local men have become heavily interested in the Snowstorm. It was reported that the Amalgamated Copper company had acquired an interest in the Snowstorm company, but that is denied. The report probably arose from the fact that the company's engineers and officials on their own account recently examined the property, and that a number of Amalgamated officials and employes have individual holdings in the Snowstorm.

Investors Interested.

New York and Boston investors are also becoming interested and many inquiries concerning the mine are received in Butte. A few days ago Charles Copenharve, Montana representative of the Boston bureau, the well known eastern financial authority, received requests from some Boston interests to visit the Snowstorm and make a personal examination of the mine. He secured the services of a well known mining engineer from Spokane, and in company with Manager W. D. Greenough and several other mining men spent an entire day in the Snowstorm mines, returning from there yesterday. According his statements the reports concerning the vastness of the ore deposits have not been exaggerated and he considers the property surpasses in value and importance by only such mines as the North Butte, Anaconda and Leonard in Butte. The Snowstorm company, says Mr. Copenharve, has sixteen patented mining claims and three millsites, in addition to a lot of ranch land, purchased to avoid possible litigation in the future.

LABORER CUT

Nelson Kenyon an employe of the Hymers livery stable on Sierra street was stabbed in the face and neck, according to his statement, by a yeggman early yesterday morning while walking to his room in the rear of the Tuscano hotel.

Orchestral music Sunday evenings at the Golden Dining Rooms, from 5 to 7:30 p. m. n4tf

BANK MURDERER MAKES CONFESSION OF CRIME

SAN FRANCISCO, Nov. 6.—Louis Dabner this afternoon confessed to Chief of Detectives Duke that he and John Siemsen, who was arrested with him for assault on Jeweler Behrend last Saturday, had committed a number of crimes which recently had startled the city. He stated that he and Siemsen killed William Pfeltzner and William Friede, merchants, robbed the Japanese bank and murdered Cashier M. Munataka and also robbed Dr T. D. W. Leland, though for this crime another man is now suffering imprisonment.

Dabner made a full and free statement regarding all these crimes of which he and Siemsen had been suspected since their arrest.

He also volunteered the information that about six weeks ago he and Siemsen held up and robbed J. H. Dockweiler, an engineer, of $58, and also robbed Edward Gillan in the latter's store on Point Labos avenue of $38. Dabner stated that the amount taken from the Japanese bank was $4200.

The Northern

Schlitz Beer on draught.

QUINCES. QUINCES.

Now is the time to buy them. Baked with a tapioca filling they make a swell dessert. Silva & Bergtholdt company. n6w.

Fine instrumental music Sunday from 5 to 7:30 p. m. at Golden Grill. Also the swellest dinner in town. 4tf

MINING DISTRICTS CALLING FOR MINERS

Lack of Workmen to Prosecute Development is Retarding Sections Where Wealth Awaits the Uncovering of Ledges by the Laborers Pick

Reports of great shortage of miners at Fairview, Wonder and Hercules were confirmed yesterday by H. G. Rogers of the Giant Powder company consolidated, who is on his way back to San Francisco after touring the districts mentioned.

The lack of miners and laborers generally throughout these mining districts reflects a condition all over Nevada. The recent rush to the Walker Lake reservation is not altogether responsible for the absent mining men. The strikes within the confines of Nevada are so numerous and so closely followed by other strikes that the miners are decidedly a migrating lot. Each district opened attracts to itself many men, some of whom make the lucky strikes, and get rich, others locate properties that with the investment of capital would be rich, but impatient at delay and urged on by the confirmed news of a later strike, the miner and the prospector hurry on to the newer fields. Everybody has a chance in this great state and the rolling stone is frequently the one that contrary to the maxim, gathers the moss.

Rogers states that the condition is really oppressive in the camps named and that their progress is being retarded by lack of labor in development work.

Julius Ceasar

was a man of nerve—but sickness left its mark and he became aged before his time. Sickness is often caused by a torpid liver. Herbine will regulate your liver and give you health. Mrs. Carrie Austin, Hedon, Kansas writes: "I consider Herbine the best medicine I ever heard of. I are never without it." Sold by T. R. Cheatham, Reno and Sparks Drug store Sparks Nev.

Have a Shine, Boss?

The Acme Bootblack stand—swellest shines in town—in front of new McCormack building, opposite depot. Wm. C. Norris, Prop. o20tf

All members of Lady Maccabees are requested to be present at Eagle hall Wednesday evening, Nov. 7. A number of ladies will entertain after the meeting. n6t2.

FOR SALE

Swell Stanhope phaeton, horse and harness. Inquire Parry's stable or address box 480. o30w

Barrel House Is the Place

Tasty meals, quick and clean at restaurant—everything in season. Finest liquors at the bar. o7tf

The laxative effects of Chamberlain's Stomach and Liver Tablets is so agreeable and so natural you can hardly realize that it is produced by a medicine. These tablets also cure indigestion. For sale by all druggists.

The Palace, a place to get a cool glass of good beer.

Window shades, curtain rods and poles. Porteous Decorative Company.

Houses Wanted!!

We want Houses, furnished or unfurnished, ancient or modern, for Sale or Rent.

We have a big demand for residence property—everything from a three-room cabin to an elegant 12-room modern residence.

We can sell all the five or six room cottages we can get our hands on.

If You Want to Sell

If You Want to Buy

Come and See Us

J. A. BONHAM & SON

Real Estate and Financial Agents.

14 E. Second St. Reno, Nevada

MAKING GOOD

The Bullion Mining District, Lander County, Nevada

Eleven actual producers of rich gold and silver ore in a camp less than a year old.

: : : LANDER : : :

The town of the new district, centrally located with an abundance of pure running water

: : : DAILY STAGES : : :

From Beowawe, a station on the Southern Pacific midway between Reno and Ogden

Information relative to the price of lots cheerfully furnished by addressing

The Lander Town Company Beowawe, Nevada

W. S. MONTGOMERY.....PRESIDENT
GEORGE BERTSCHY.....VICE PRESIDENT
L. E. C. HINCKLEY.....TREASURER
T. P. RIGNEY.....SECRETARY

NEVADA ENGINEERING WORKS

WHIMS When buying a Whim, you want the best

The Nevada Horse Whim

Is the best made. It is reliable, strong and easy running. Gives satisfactfon everywhere. Costs no more than the other kind.

CASTINGS We are makers of all kinds of special Castings. Estimates submitted on all engineering work.

RENO NEVADA

Walker River Indian Reservation

THIS RICH MINERAL COUNTRY IS NOW OPEN TO PROSPECTORS

Buy your outfit at Schurz, in the heart of the Reservation. We carry tents, pack outfits, camp stoves, hardware, groceries, hay, grain, lumber and in fact everything that the prospector and miner requires.

Bedrock Prices

R. C. DYER

POST TRADER AND GENERAL OUTFITTER.

Schurz Nevada

Reno Stock Brokerage Co.

Bankers and Brokers

(Successors to The J. M. Fulton Brokerage Co.)

Listed and unlisted stocks bought and sold. Information furnished regarding Nevada mines.

PROMPT SERVICE

Bedford-McNeil Code—Phone 430 232-234 Center St.

Reno Mill & Lumber Co.

Telephone Main 105

LUMBER AND BUILDING MATERIAL
ALL CLASSES OF FINE MILL WORK
East Fourth St. Reno, Nevada

F. M. CROCKER OSCAR J. SMITH.

F. M. Crocker & Co.

BROKERS

MEMBER RENO STOCK EXCHANGE.

Orders for the purchase or sale of Nevada Stocks Solicited

ROOM 3, 204 VIRGINIA STREET RENO, NEVADA

DONNELS & STEINMETZ...

Corne Second and Sierra Streets Reno, Nevada

Deal in Furniture that will stand the rigor of Nevada's peculiar climate. Let them figure on furnishing your house and always be satisfied

Call and Inspect Our New Store

The City Loan Company

227 Virginia St. Phone Main 42

It advances its funds to all reliable wage earners and salaried employees. Just on note returnable in easy weekly payments to suit the borrower. Every courtesy extended consistent with private loaning.

Is the Recognized **Bank of the Wage Earner**

Nevada Brokerage Syndicate

BUY AND SELL ALL MERITORIOUS STOCKS.
Seat on Reno Exchange
Box 456, RENO, NEVADA O. H. MACK, President

Bank of Nevada

RENO, NEVADA

G. F. Turrittin .....President
M. Scheeline .....First Vice-President
P. L. Flanigan .....Second Vice-President
R. C. Turrittin .....Secretary-Cashier
H. Lewers .....Assistant-Cashier

Directors

Daniel Meyers, G. F. Turrittin, A. G. Fletcher, P. L. Flanigan, Moritz Scheeline, R. L. Douglass and Henry Anderson.

PAID UP CAPITAL, $600,000

Accounts of Banks, Corporations and Individuals received on the most favorable terms.

3½ Per Cent Per Annum Paid on Time Deposits

Buy and sell exchange on all principal cities of the United States, Canada, Asia, Europe and Africa.

Messrs. Scheeline and Osburn are resident agents for 16 Fire Insurance Companies, the total assets of which are $217,646,081.

Safe Deposit Boxes for rent, prices according to size, varying from $3 to $12 per annum.

WE SOLICIT YOUR BUSINESS

Savings Department

Our Savings Department accepts deposits of $1.00 and upwards, paying 3½ per cent per annum thereon.

Washoe County Bank

RENO, NEVADA

Capital Fully Paid Up.....$500,000.00
Surplus Fund 100,000.00
A GENERAL BANKING BUSINESS.

Exchange Department

Issues Travelers and Commercial Letters of Credit, Drafts and Money Orders available in all parts of the world.

Savings Department

Pays interest at rate of 3½ per cent per annum on deposits.

Insurance Department

Insures property against loss by fire, representing the leading fire insurance companies.

George W. Mapes .....President
M. E. Ward.....Vice-President
F. M. Rowland.....Vice-President
C. T. Bender.....Cashier
George H. Taylor .....Assistant Cashier
Fred Stadtmuller..Second Assistant Cashier

DIRECTORS

Albert M. Ward, D. A. Bender, A. H. Manning

WE SOLICIT YOUR BUSINESS

Like the election day "Repeater"

It is the man who comes "early and often" who makes a success of building a bank account.

The amount of each deposit is material but not so material as the regularity of the deposits.

If you haven't but a dollar come in and start an account with us—then add to it as rapidly as you can and you will soon, before you can hardly realize it, have enough for the making of a small investment. Try it, you cannot lose

THE FARMERS AND MERCHANTS NATIONAL BANK OF RENO.

Ranches and City Property

One of the best ranches in Washoe county, 230 acres, free water, all farm implements, house of 9 rooms completely furnished, barns and out buildings. A property we can recommend.

Ranch of 10 acres just outside the city limits, good house and barn, free water. A snap for a chicken or vegetable ranch. Half cash, easy terms.

Ranch of 130 acres 7 mile from Reno, well stocked, including hay implements, house barn and stock. We can sell for $15,000. Worth $20,000.

256 acres all improved, miles from Reno, free water well stocked, new house of 13 rooms, two new barns and out buildings, artisian well

A BARGAIN AT $25,000

Another ranch 1½ miles from Reno, 320 acres, free water, well stocked, good house, all farm implements. Price $21,000.

We have several stock ranches. In fact, we have any thing you might want in ranch or city property, improved and unimproved. We have some of the swellest building lots in the city. Houses from $1,000 to $40,000.

We have a great deal of property we do not advertise.

See

John T. Read & Bro

Room 7, Bank of Nevada Building

The relative merits of the wagons we make in comparison with others is what all wise people do. We invite the closest scrutiny for once we gain a customer in this manner we are bound to retain his trade. It doesn't take much looking over to convince you that this establishment is the place you have been searching for.

Flanigan Warehouse Co.

Look at This!

Lot 140x300 feet with six room house and barn on 8th street.

ONLY $2,100.

Chance for quick action on money.

J. C. WOODARD
41 E. SECOND STREET

NEWSPAPER ARCHIVE®

News In Brief By Wire From All Quarters

NEW BEDFORD, Mass., Nov. 6.—Benjamin Anthony, publisher of the New Bedford Evening Standard died here today.

LOUISVILLE, Ky., Nov. 6.—Mrs. Martha Green, widow of Dr. Norvin Green, formerly president of the Western Union Telegraph company, died at the Farm residence here today.

CHICAGO, Nov. 6.—After drifting about Lake Michigan since Saturday afternoon in a gasoline launch without gasoline, Louis Wright and William Thornton of Michigan City, were today picked up by the steamer Glenn and brought to this city.

HUNTINGTON, W. Va., Nov. 6.—Clashes occurred today between Democratic policemen and Republican deputy sheriffs in Williamson and many of each faction are in jail. Three companies of militia are still under orders here, but it is believed they will not be sent to Williamson.

PARIS, Nov. 6.—Special dispatches from Monte de Marsan say that Justus C. Strawbridge of Philadelphia who was injured in an automobile accident near Biarribe yesterday, was pinned under the machine for two hours owing to the delay in obtaining assistance, causing him to suffer terribly before being released.

SCRANTON, Pa., Nov. 6.—The Delaware, Lackwanna and Western Railroad company refused the demand of the switchmen for an increase of ten cents an hour in wages. The company however, concedes a ten hour day to all switchmen who now work twelve hours, without any cut in wages.

LENOX, Mass., Nov. 6.—Two telegrams from Commander R. E. Peary were received here today by Morris K. Jesup, president of the Peary Arctic club, stating that the explorer had obtained coal at Battle Harbor, N. F., but was delayed by gales. He hoped to sail today.

LONDON, Nov. 6.—A dispatch from St. ePtersburg to Reuter's Telegram Agency today says Lieutenant General Stoessel, the defender of Port Arthur, is in such financial straits that he has applied to a charitable institution for wounded soldiers for assistance to enable him to employ a servant.

HELENT, Mont., Nov. 6.—Report has been received here of a head-on collision last night, twenty-one miles east of Glendive, between the Northern Pacific's north coast limited train, east bound, and a freight train. The engineer of the passenger train is reported severely injured. The track was torn up for a considerable distance.

PARIS, Nov. 6.—Never before, except in a presidential contest, has an election in the United States attracted as much attention as the electoral struggle ending today. The French papers are filled with accounts of the canvass of the candidates and the issues and the result of the balloting in New York is awaited with great interest.

PARIS, Nov. 6.—Sensational developments are anticipated at the hearing of the Castellane divorce suit tomorrow. Convinced that all hope of a reconciliation has gone forever, it apparently is the intention of the count's attorneys to open a vicious attack on the countess' witnesses. The hearing tomorrow will be private. Helen Gould is here, giving support and comfort to her sister during the ordeal.

Chicago Livestock

CHICAGO, Nov. 6.—CATTLE—Receipts 7500; slow and weak. Beeves, $3.90@7.25; cows and heifers, $1.40@5.20; calves, $5.00@7.75.

HOGS—Receipts, 18,000; mixed and butchers, $5.90@6.27½; good heavy, $5.65@6.30; rough heavy, $5.65@5.80; light $5.90@6.20, pigs, $5.25@6.00; bulk of sales, $5.90@6.15.

SHEEP—Receipts, 22,000; steady; sheep, $3.20@5.65; yearlings, $5.60@6.30; lambs, $4.30@7.75.

Wool Market

ST. LOUIS, Nov. 6.—Wool, steady territory and mediums 23@27c; fine 14@17c.

BOSTON, Nov. 6.—The wool market is active and firm. Prominent mills are operating steadily and are taking chiefly territorial wools. The business in territory includes practically all varieties. In pulled wools, fine A's, are selling moderately at 63@66. Foreign grades are steady. Quotations: California: Cured basis, Northern choice, 67@68; Northern good, 65@66; Middle county, 63@65; Southern, 62@63; fall free, 56@57. Oregon, scoured basis, eastern No. 1 staple, 70@72; eastern No. 1, clothing, 67@68; Valley No. 1, 60@62. Territory staple, scoured basis, fine, 70@72; fine medium, 68@70; medium, 65@66.

Reno Weather Report

Yesterday's observations at the local office, U. S. Weather Bureau:

Maximum temperature 56 degrees; minimum temperature 25 degrees; mean temperature 40 degrees, which is 4 degrees below normal.

Accumulated deficiency of temperature since the first of the month, 7 degrees.

Accumulated excess of temperature since the first of January 448 degrees.

Accumulated excess of precipitation since the first of the month 0.51 inches.

Accumulated excess of precipitation since the first of January 3.24 inches.

H. F. ALPS,
Official in Charge.

Weather Forecast—Fair, warmer today; fair Wednesday.

M'ADIE.

Meeting of Stockholders

Notice is hereby given that the annual meeting of the Olinghouse Consolidated Mining and Milling Company will be held at the office of the company at Olinghouse, Nev., on the 10th day of November, A. D. 1906, at 2 p. m., for the purpose of electing the directors for the ensuing year and for the transaction of such other business as may properly come before such meeting.

o24w2 T. O. CARMAN, Sec.

Wall Papering and Decorating

Before ordering your paperhanging and decorating see G. V. Ingram, 247 West St. Phone 312. First class work at the lowest possible price. Pleased to show nice assortment of paper and linerusta in your home. o30w

Partake of the elaborate menu Sundays at the Golden Dining Rooms to the sweet strains of high class and popular music by an orchestra—5 to 7:30 p. m. n4tf

Pain cures sprains and burns.

CLASSIFIED ADVERTISEMENTS

NOTICE—All classes of legitimate advertisements not exceeding four lines inserted for 50 cents a week.

HELP WANTED

WANTED—Wood cutters to cut 12000 cords of cedar, yellow pine and douglas fir at $1.50 per cord. Address Utah Construction Co., Clomberg, Cal. o20w2

WANTED—A competent girl for housework. Apply in morning at 190 S. Virginia. n1w

WANTED—A girl for general housework. Inquire 416 S. Virginia.

WANTED—Boy to work in a drug store, fifteen ti eighteen years of age. Apply to Reese & Duncan's Drug Store. n1w

A THOROUGHLY experienced stenographer, best recommendations desires steady position. Address this office n1w

WANTED—Refined woman to do housework for small family; must sleep at home, apply mornings, 819 Riverside Ave. n4tf

WANTED—Four good mill carpenters for Nevada Ore Sampling Co., at Hazen, Nev. Apply on the work or by phone n1w

WANTED—Girl for housework, small family; call 119 Ralston St. or phone 520 n1w

WANTED—A union baker at Sparks. Union Bakery, Sparks n1w

WANTED—Lady to act as secretary and cashier. Inquire Hale's Transfer Co., 108 Commercial Row. Call after 10 a. m. n1w

WANTED—Boys or girls to strip tobacco. Conaute Cigar Factory. Apply at once. n6w

GIRL WANTED—For general housework in a small family. 305 Chestnut St. n6w

WANTED AT ONCE—Three experienced saleladies for fancy goods department and one young lady for wrapping desk and one cashier. Apply manager Palace Dry Goods Department n6w

WANTED—Stenographer with typewriter temporarily. Apply 2 Masonic Temple n7w

WANTED—A man or woman cook for small family. Apply at C. O. D. Woodward 520 E. Fourth St. n7w

WANTED—Second girl, no cooking, no children, good wages. 218 South Center St., two blocks south-east of Riverside Hotel n7w

SITUATIONS WANTED

WANTED—Capable man wants work as carpet layer and general house and office cleaning. Inquire 221 Chestnut; phone 753. o26w2

A THOROUGHLY competent girl wishes position to do general house work; state wages, etc. Address J. J. C., care Journal n7w

WANTED—A good nurse wants position to nurse the sick. 1011 East 4th St. n6w

WANTED—MISCELLANEOUS

WANTED—The Reno Creamery company wants your cream. Highest cash price paid for product. Butter made by scientific process. Make money on your cows and receive square treatment. o19tf

PARTNER WANTED—At East Gate mining camp, is on the verge of a boom. I would like a partner with about $1000 to help open up a first class hotel building nearly completed. H. W. Snider, East Gate, Nevada n2w

WANTED—Good mine or meritorious prospect from owner direct by purchase bond or control of stock basis by party representing conservative, reliable capital. State complete details, giving references. No agents considered. Address Miner, this office n7w

EMPLOYMENT OFFICES

RENO EMPLOYMENT AGENCY—C. D. Virgilio, 128 Commercial Row, will furnish all kinds of help for railroads and mines. Phone 620. d1tf

JAPANESE EMPLOYMENT OFFICE—All kinds of labor furnished at short notice. M. Matsumoto, proprietor, 296 East Second. Phone Main 859. m1tf

ROOMS TO LET

FOR RENT—Four furnished rooms, hot and cold water, bath, electric lights, all conveniences. No children; 711 Center St. n1

TO RENT—Two pleasant front rooms furnished complete for housekeeping. Enquire for key 728 W. 7th St., between Washington and Vine n w

FOR RENT—Beautifully furnished front room, 151 W. 2nd St., one block from Virginia street n.w

ONE nice, large east room, including heat, electric light and use of phone. Suitable for one or two gentlemen. 131 W. Fifth St. n7w

FURNISHED ROOMS—First floor, six rooms, finely furnished, all modern conveniences on Fourth street, close in, six months lease given. No small children. J. C. Woodward, No. 41 E. 2nd St. n1w

SUNNY front room for rent, close in. Electric lights and stove, $7 ensuite $10. 108 Nevada St. Between 4th and 5th. n6w

FOR RENT—Two furnished connecting rooms suitable for man and wife. No children. Close in. 229 West Second St. n7w

WANTED—TO RENT

WANTED—2 to 4 complete furnished rooms for housekeeping. Central location. Address P. G., this office. o31w

WANTED—TO RENT—8 to 10 room house suitable for roomers. Must be good location and reasonable, either furnished or unfurnished; 150 W. St., city n7w

WANTED TO RENT—House close in, furnished or unfurnished. Address C. H. Journal office n6w

WANTED—Two nicely furnished rooms close in, good locality, about ten or twelve dollars. Address L. S. Journal office n6w

WANTED—Four furnished rooms for housekeeping. Close in. Address A. J. E. this office. n7w

ROOM AND BOARD

GOOD BOARD at 339 West St. at $5.00 per week n2w

GOLDEN EAGLE—Only family hotel in Reno. American and European plan; elegant rooms, day 50 cents, week $2.50 up; meals, 35 cents; hotel refurnished with comforts of a home; Sierra st. J. H. Bridges, proprietor. 39tf

VENTURA HOTEL AND ANNEX—437 and 438 Peavine st.; 100 rooms; under new management; the largest and best equipped family hotel in Reno; urge elegantly furnished outside rooms with free baths, $3.00 per week, 50c a night, positively the best 25 cent meal in the city; everything modern, clean and up to date. George Elkins, proprietor. 521m

FOR SALE—REAL ESTATE

FOR SALE—Three building lots located at corner of Sierra and Eighth St. for sale. Inquire at office of W. F. Mitchell Co., or 895 Sierra St. o12tf

FOR SALE—Saloon at Gardnerville, new townsite of Minden, but a few blocks away; doing good business; good reasons for selling. Newly fitted, papered and painted. Has stock of liquors, two pianos, good bar fixtures, etc. price, complete, with one year lease, $1500. Rents for $35 per month. For further particulars address the Owl Saloon, Gardnerville, Nev. n26tf

FOR SALE—Realty improved and unimproved in all parts of city. Olwell & Falconer, 32 E. 2nd St. n1tf

FOR SALE—300 acre ranch 7 miles from Reno, must be sold at once, bargain. Olwell & Falconer, 32 E. 2nd St. n1tf

FOR SALE—Five room cottage, modern, fine lawn and trees, very desirable location, price $2500. Olwell & Falconer, 32 E. 2nd St. 1tf

FOR SALE—On Nevada street, 6 room house, very desirable location; must sell at once, settlement of estate. Olwell & Falconer, 32 E. 2nd St. n1tf

FOR SALE—There is a beautiful home on south side in which the furniture is for sale and house for rent, price of furniture $1750, half cash, balance to suit; rent is $65 per month; particularly desirable for high class boarding house. House has 14 rooms and bath on each floor. H. F. Knight, 207 Clay-Peters Bldg. n1w

FOR SALE—Circumstances compell me to sell for cash only four 45x210 and one 60x210 lots in a good neighborhood, below present market values. Call on Uncle Ben Barbush, 242 Virginia St. n6w

FOR SALE—REAL ESTATE

FOR SALE—40 lots Fairview Heights, bargain at $250. Orwell & Falconer, 32 E. 2nd St. 1f

BUSINESS PROPERTY—Good better best central business corner in the city of Reno for $8000. Must be sold act quick. Overland Banking Realty Co., formerly Hibbard & Turner. 41f

HOTEL FOR SALE—Without question, the finest hotel property in Nevada; house of 50 rooms, elegantly furnished and surrounded by beautiful grounds containing 2 acres; fronts on three of Reno's best streets as follows: 4th St., 400 feet; Lake St., 200 feet; Center St., 250 feet; great chance to subdivide, lots will pay entire purchase price, leaving all room required for hotel; now doing a prosperous business and sole reason for selling is owner's wish to retire, one-half of purchase price must be in cash, easy payments for balance; this property has 700 feet frontage. Address MRS. J. DONAGHY, Reno, Nev. s7tf

FOR SALE—New house of eleven rooms with modern conveniences; centrally located. Inquire at 147 Mill Street. s13tf

FOR SALE—This is not a snap but splendid value, 7 room house, modern, fine lot 50x141, chicken sheds, $1700. See Hibbard & Turner. n1tf

FOR SALE—For location, price, and enhancing of value, lots in Fairfield Heights skips anything on the market. See Hibbard & Turner Realty Co. n1tf

A GOLDEN OPPORTUNITY—160 acres, 50 under cultivation, 65 goats, 40 head cattle, 4 good horses, 2 wagons, harness, mowing machine, rake, farming tools, 50 ton hay, 150 chickens, 17 turkeys, 2 hogs, blacksmith shop and tools, 6 acres assorted fruits and vines, spring water at door, 2 story house, 2 barns, plenty outside range. A gift for $3000, 12 miles from Auburn in foot hills. R. E. Lee, real estate broker, E. Auburn, California n1w

FOR SALE—A six room house with fine lot on Fourth St. Inquire for particulars at 165 Nevada St. n6w

HOUSES TO LET

FOR RENT—Cosy cabin for two men, nicely furnished, bath, phone and electric lights. Separate beds. $17.50 per week. 13 Fernway St., next to Ormsby Hotel. n7w

FOR RENT—MISCELLANEOUS

FOR RENT—In Gardnerville, Nevada, a stone fireproof store building, 40x50 feet, with warehouses, barns, etc., suitable for mercantile purposes. Apply to E. Doekelman, secretary Odd Fellows Lodge No. 76, Gardnerville, Nevada. o17w

WANTED—REAL ESTATE

WANTED—To buy a 4 room house about 4 blocks from P. O. Could pay half cash and balance $25 per month. X, Journal office. 1tf

WANTED—To buy for cash 4 or 5 room cottage, lot not less than 50x140. Address Y, Journal office. n1tf

WANTED—To buy, four or five room cottage, close in, for cash. Address X, Journal n1tf

FOR SALE—MISCELLANEOUS

FOR SALE—A good paying business, general line of merchandise consisting of household goods and the agency for W. L. Douglas shoes, central location on Main St. Will sell at inventory price, $4000 cash. Address P. O. Box 637, Tonopah. s15tf

FOR SALE—New Home, Domestic and White sewing machines, all makes rented and repaired. J. S. Eisner, 240 North Virginia, Corner Fourth. Phone Main 1070. m23tf

FOR SALE—One of the best paying grocery stores in Reno. Will bear closest investigation. Olwell & Brannen, 32 E. Second St. 19tf

FOR SALE—Billiard and pool room, 4 pool and one billiard table, good location. Olwell & Brannen, 32 E. Second St. o30tf

FOR SALE—Good paying business, $700, another $3700, still another $1,000. Olwell & Brannen, 32 E. Second St. o20tf

FOR SALE—A great cooking range, medium size, 5 holes, complete with pipe and water back, cheap. Call at Reese & Duncan's or at 139 Stevenson St. n1w

FOR SALE—Half interest in a good paying blacksmith shop $450. See Hibbard & Turner Realty Co. n1tf

FOR SALE—Surrey and ladies wheel, very cheap, call at 283 West St. n2w

FOR SALE—Cheap, if taken at once, about 125 feet of nice second hand cooling. Enquire at 117 W. 2nd St. n2w

FOR SALE—Instantaneous heater and electric bath cabinet, cheap. Call at Mis Roberts Dry Goods Store, on Second St. n2w

FOR SALE—Furniture for four rooms cheap. 131 West 3rd St. n

FOR SALE—One young mule for sale, inquire at this office or Kelly's ranch. n1w

FOR SALE—I have the following securities for sale at less than one half the market value, 1500 Monte Cristo, 10,000 Blue Light; these securities are high grade but the owner needs the money. H. P. Knight, 207 Clay Peters Bldg. n2w

FOR SALE—Furniture of 12 room house for sale and house for rent, delightful location, 4 sun rent rooms and make a good living, besides your house rent. H. P. Knight, 207 Clay-Peters Bldg. n2w

SECOND HAND

JUST PHONE 561 for Nevada Junk Company. We pay the highest prices for all kinds of junk, if you want to buy or sell anything call at 254 Lake or phone 207. j15tf

LARGE stock of new and second-hand furniture always on hand. Clark & Herring, furniture dealers, 307 Sierra St. j15tf

SECOND-HAND CLOTHING—If you wish to buy or sell new or second-hand clothing, call at the Truckee Clothing Store, 27 West Second Street, O'Connor Block. Highest prices paid for second-hand goods of all kinds. Phone 985. m30tf

MUSIC TEACHERS

G. W. PARKMAN—Teacher violin, mandolin, guitar, bands and orchestra. 25 West Second Street. 36tf

Call at Ludwig Sach's Music Studio for Vocal and Piano Lessons. 125 E. Second Street, Reno, Nev. tf

FOR SALE—Fine mandolin, case, music, rack, instruction book with music lessons for ten dollars. Address No. 22, Journal office. n4t

MONEY TO LOAN

THE CITY LOAN CO., 227 Virginia Street, Phone Main 42, is the recognized bank of the wage-earner; it advances its funds to all reliable salaried employes just on note returnable in easy weekly or monthly payments to suit the borrower; get our rates and terms if in need. j 28tf

WINDOW CLEANING

BEST IN RENO—Window and house cleaning. Sam Polano Company. Phone 724. Office 132 Virginia Street. d15tf

MISCELLANEOUS

BLUE ROCK SHOOT—The Sparks Gun Club will hold regular blue rock shoots every Sunday afternoon at 1 o'clock at Lincoln Park, Sparks. The public is invited. o1tf

THE world moves, so does Hale's Transfer & Storage Company; baggage and furniture movers, packers and shippers. Office, Clarendon Hotel, opposite Depot. Phone Main 30. a23tf

WHENEVER you wish information about Reno realty call on Olwell & Falconer, 32 E. 2nd St., phone Main 2. n1tf

WANTED—To buy on the installment plan sweetmond upright piano must be in good condition and cheap. Address Box 556, Reno. n6w

LOST

LOST—A pair of specfacles in case, between 4th street and university on Virginia. Finder please leave at 404 N. Virginia St. and receive reward. n6w

LOST

LOST—Nov. 2, at 4:30 p. m., in postoffice, an umbrella with silver tip to handle, also initial M inscribed thereon. Finder return to M., Journal, receive reward. n4w

LOST—A ladies open face silver watch attached to silk fob with Grecian coin. Return to Journal and receive reward. n1w

LOST—Sorrel horse with white face. Left Reno Mizpah Mine Saturday afternoon. A suitable reward will be given to any one that can give any information. n1w

LEGAL ADVERTISEMENTS

Delinquent Notice

Adolph Gold Mining Company, location of principal place of business, No. 123 Virginia street, Reno, Washoe county, Nevada.

Notice is hereby given, that there are delinquent on the following described stocks on account of Assessment No. 1, levied on the 18th day of August, 1906, the several amounts set beside the names of the respective stockholders, as follows, to wit:

D. W. Rutison	1	12,500	$ 125.00
James T. Lloyd	1	12,500	125.00
Martin A. Lund	3	10,000	100.00

And in accordance with law and in order of the Board of Directors, as many shares of each parcel of stock as may be necessary will be sold at public auction at the office of the Secretary of the company, No. 123 Virginia Street, Reno, Washoe County, Nevada, on Saturday, the 10th day of November, 1906, at 1 o'clock p. m. of said date to pay said delinquent assessment, together with costs to date and expenses of sale. By order of Board of Directors.

ADOLPH B. MANHEIM,
Secretary.

ASSESSMENT NOTICE

Orr Ditch and Water Company. Location of principal place of business, Washoe County, Nevada. Place of business, Reno, Nev.

Notice is hereby given that at a meeting of the board of directors of the above named company held on Thursday, Nov. 1, 1906, an assessment (No. 6) of fifteen cents per share was levied on each and every share of the capital stock of said company, payable immediately in United States gold coin to the treasurer, the Washoe County Bank. Any stock upon which the assessment shall remain unpaid on Saturday, Dec. 1, 1906, shall be deemed delinquent and will be advertised for sale at public auction, and unless previously paid, will be sold by the secretary at the office of said company, on Monday, the thirty-first day of December, 1906, at 2 p. m. of said day, to pay the delinquent assessment, together with costs and expenses of said sale.

By order of the board of trustees.
(Signed)

P. GILLING,
Secretary.

o29d

EXECUTOR'S NOTICE

In the Second Judicial District Court of the State of Nevada, in and for the County of Washoe.

In the matter of the estate of James M. Lamb, deceased.

Notice is hereby given that the undersigned was on the 15th day of October, A. D. 1906, appointed and qualified by the above entitled court as administrator of the estate of James M. Lamb, deceased.

All persons having claims against said estate are required to file the same with the proper vouchers and statutory affidavit of facts with the clerk of the court within three months from the date of the first publication of this notice.

Dated October 26th, A. D. 1906.

GEO. H. METERS,
Administrator.

LEWERS & HUSKET,
Attorneys for the Estate. o31w1

EXECUTOR'S NOTICE

Notice for posting of settlement of account and hearing petition for distribution of estate.

In the Second Judicial District Court of the State of Nevada, in and for the County of Washoe.

In the matter of the estate of Roy J. Reese, deceased.

Notice is hereby given that Raymond W. Reese, the administrator of the estate of Roy J. Reese, deceased, has filed his final account and prayed for settlement and that he shall present his report and final account of his administration of said estate and also his petition for distribution of said estate, and that Monday, the 19th day of November, A. D. 1906, being a day of regular session of said court at 10 o'clock a. m., at the court room of said court, in the city of Reno, in said Washoe county, has been fixed by said court for the settlement of said account and hearing said petition for distribution of said estate, at which time and place any person interested in said estate may appear and file his exceptions in writing, to the said account and contest the same.

Dated October 27, A. D. 1906.

W. A. FOGG,
Clerk.

By GEO. H. FOGG,
Deputy Clerk. o28w3

EXECUTOR'S NOTICE

In the District Court of the Second Judicial District of the State of Nevada, County of Washoe.

In the matter of the estate of Patrick O'Brien, deceased.

Notice is hereby given that the undersigned was on the 10th day of February, 1906, appointed and qualified by the above entitled court as executor of the last will of Bridget Jones, deceased.

All persons having claims against said estate are required to file the same with the proper vouchers and statutory affidavit of facts with the clerk of the court within two months from the date of the first publication or posting of this notice.

Dated August 23, 1906.

T. M. TUBMAN,
Executor of the last will of Patrick O'Brien, deceased.

MACK & FARRINGTON,
Attorneys for the Estate. o21w4

NOTICE TO TAXPAYERS

Notice is hereby given that I have this day received from the County Auditor of Washoe county, Nevada, the Assessment Roll of said county for the year 1906 and that the first installment of state, county and special taxes as noted therein is now due and payable at the office of the undersigned, and that if the first installment of taxes shall not have been paid will be delinquent at the close of official business Monday, December the third, 1906, after which date ten per cent delinquency will be added.

To all taxes amounting to over three hundred dollars, exclusive of poll taxes, on which suit shall have been commenced, twenty-five per cent as additional penalty will be added.

D. B. FOYD,
County Treasurer.

Reno, Nevada, November 5, 1906. n6m

FRESH, HEALTHY MEATS

Best Procurable
Fresh ranch Eggs,
Tender Chickens,
We attend Phone
with Promptness.

DIXON BROTHERS
Reno's Leading Butchers
COMMERCIAL ROW & SIERRA

THE OWL CAFE
232 North Virginia Street

A place where you can get a good meal served in an appetizing manner, at a reasonable price.

Biddleman Bros.
PHONE 151

NEVADA STATE JOURNAL

Published every morning, Monday excepted, at Reno, Nevada.

MEMBER OF ASSOCIATED PRESS.

E. L. BINGHAM, Manager.
Office: The Journal Block, Second Street. Telephone: Main 167.

TERMS OF SUBSCRIPTION:

One year, by mail	$6.00
Six months, by mail	3.00
Three months, by mail	1.50
Per week, by carrier	15

AGENTS

Rosenthal & Armanko ..... Virginia Street
Harry Davis ..... Commercial Row
W. H. O'Neil Co. ..... Tonopah, Nev.
Frank J. Gorman ..... Gold Hill, Nev.
Carson Stationery-Novelty Co. ..... Carson

TEN DOLLARS REWARD.

A reward of $10 will be paid for information that will lead to the arrest and conviction of parties stealing The Journal from premises of subscribers.

TO SUBSCRIBERS.

Parties who do not receive their papers, or who have any cause of complaint will oblige by notifying this office.

Entered at the Postoffice at Reno, Nevada as second-class matter

BUSINESS CARDS

SHORTHAND AND TYPEWRITING

TEACHERS! SEE HERE
The Private School of Shorthand is Open All Summer
Pittman, Gregg and Graham systems.
EFFIE M. SCRIBNER.
O'Connor Bldg., W 2nd St

MUSIC

A. T. KROLL
Teacher of Violin
Instruction given in a modern, most practical and progressive method.
A. T. KROLL'S ORCHESTRA
Select music for concerts, receptions, balls, etc. Residence, 200 Maple Street. 'Phone Main 618

HENRY LOUIS—
Teacher of violin, guitar and all string instruments. Late leader of orchestra, Columbia Theater, San Francisco. Residence, 126 Ridge St., or Wm. B. Allen Piano Co.

ARCHITECTS

HOLESWORTH, CURTIS COMPANY
Architects
Rooms 4 and 5, Byington Block
Phone 748. Reno.

Wm. A. JONES
Architect
Room 2, Over Farmers & Merchants Bank
Office Hours—11 to 12 A. M. 4 to 5 P. M.
Reno, Nevada.

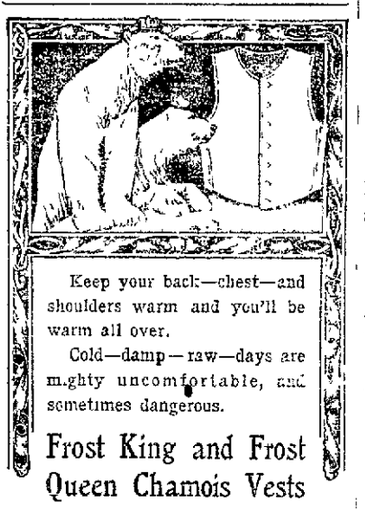

Keep your back—chest—and shoulders warm and you'll be warm all over.

Cold—damp—raw—days are mighty uncomfortable, and sometimes dangerous.

Frost King and Frost Queen Chamois Vests

will keep you warm and protect you. Better than an overcoat—and cheaper. We have all sizes and colors.

Don't Forget Your Phonograph Tickets

REESE & DUNCAN
Druggists
PHONE 169: VIRGINIA ST.

There Is a Pleasure In Driving...
We make a specialty of good rigs. Our stables are fireproof. Best care given to boarders. We also furnish hacks, busses and funeral turnouts.
THE OVERLAND STABLES
SHORT BROS., Proprietors
Phone 163 Lake Street

Parry's Livery, Feed and Sale Stables
Fine turnouts of Saddle Horses, Buggies and Carriages, Stock Yards, Shipping Corrals and Scales; The only horse trading and sale market in town.
R. W. PARRY, Proprietor
FRED LEGARE, Manager of Sales Stables

Get a New Dress for Your Horse...
Our new stock of harness and fittings is new here. Drop in and see it.
LENT & HANSEN

There is No Advertising
In what we print—it's simply what happens in our business system. Read this as you would an article of news. Be curious—doubt us. Give us a trial order and satisfy yourself. You know what good laundry work is.
TROY LAUNDRY CO.
'Phone 371

DIAMONDS are divided into many classes. Some grades may sell for less, but the lower prices cannot bring them up to our standard. Quality considered, ours are not only the best but also the best value.

THIS MEANS A SAVING OF 20 PER CENT TO YOU

R. Herz & Bro.,
RENO JEWELERS

Rock Springs and Castle Gate Coal
A full ton of coal is your, right when

you order and pay for it, and that's what you get when the wagon hauls from this yard.
O. G. BENSCHUETZ
Wholesale and Retail Dealer
Yards at Wieland's Brewery

Get Your PLUMBING Done by
Hamp, Simas & Company
Careful Work Guaranteed.
BACK OF BANK OF NEVADA
PHONE 752

Everyone who wants good sweet milk every morning and rich cream for special uses, get it from the
Reno Dairy
Phone 214 the wagon to call at your home.
JOHN CHISM, Prop.

The Pyramid Saloon
WORKINGMEN'S RESORT
Laborers furnished on short notice.
Restaurant in connection.
Rooms 25c
Phone 597
O. E. BILBLE, PROP.

FLOWERS
Floral Designs made in our store and cut flowers always fresh put up on short notice.
LEADING FLORISTS
Navlet Bros. & Renault
25 W. 2nd St. Phone 1145

PROFESSIONAL

ATTORNEYS

S. McDOWALL
Attorney and Counsellor
Formerly of Leadville and late of Salt Lake City. Rooms 2 and 3, State Journal Building, Reno, Nevada. Mining and corporation business a specialty. Will act as Statutory Agent of foreign corporations on reasonable terms.

H. R. Cooke, Albert D. Ayres.
COOKE & AYRES
Attorneys at Law
Office in Journal Block, Rooms 4-5-6 Reno, Nevada. General practice in all courts. Phone 465

W. H. A. Pike, W. D. Jones
PIKE & JONES
Attorneys at Law
Rooms 202 203 Clay Peters Bldg

W. E. F. DEAL
Attorney-at-Law
Room 118 Stock Exchange Bldg. 339 Bush Street, San Francisco. Bank of California Bldg. Virginia City.

DODGE, PARKER & KNIGHT
Attorneys at Law
Washoe County Bank Bldg. Reno, Nevada.

E. S. Farrington, C. E. Mack
FARRINGTON & MACK
Attorneys at Law
Office Golden Block, Center Street. Will practice in all Courts of the State and United States. Phone Main 490

JAMES T. BOYD
Lawyer
Rooms 101, 102 and 103, Golden Building, Center St.

L. E. C. HINCKLEY,
Attorney-at-Law
Corporation and Mining Law a Specialty. Rooms 215-218 Clay Peters Bldg.
Phone 1149 Reno, Nevada

PHYSICIANS

DR. THOS. P. McDONALD
Office and residence 21 Mill St., Reno, Nevada. Hours: 9 to 10 A. M. 2 to 4 and 7 to 8 P. M.

DR. G. A. ESTERBERG
Osteopathic Physician
Office hours: 9 to 12 a. m., 2 to 5 p. m. Evenings by appointment. Rooms 15 and 16 Washoe Co. Bank Bldg. Phone Main 908. Reno Nevada.

DENTISTS

FRED J. RULISON, D. D. S.
Dentist
Graduate University of California College of Dentistry. Office 218 Virginia street. Phone, Main 673

DR. F. T. THOMPSON
Dentist
Hours 9 a. m. to 12 m., 1 to 5 and 7 to 8 p. m. Office Martin Bldg. Opposite Journal Office. Reno Nevada

DR. J. C. HENNESSY
Dentist
Clinical Instructor College of Physicians and Surgeons San Francisco; Office Second and Virginia Streets. Hours 9 a. m. to 12 m. and 1 to 6 p. m.

DR. CHAS. COFFIN
Dentist
Office investment Bldg. over C. J. Brookins' store, Virginia Street. Phone Main 298

SURVEYORS

T. K. STEWART
County Surveyor
U. S. Deputy Mineral Surveyor
Phone 753 Reno, Nevada

VETERINARIAN

DR. L. W. O'ROURKE, M. R. C. V. S.
Nevada State Veterinarian
Office and Residence—
867 South Virginia St., Reno, Nevada.
Phone 764.

MISCELLANEOUS

Fetters & Durrett PHONE 439
Funeral Directors, Embalmers
Complete stock of caskets and robes. Embalming for shipment a specialty. Parlors of New Manning Building, 27 Plaza Street.

NEWSPAPER ARCHIVE®

NOTE THIS BACK---

body-fitting, full over hips, easy at shoulders---a coat full of grace and style, and one of Stein-Bloch's and Atterbury System's most striking Fall and Winter ideas. We'll fit anyone who lets us know his chest measure.

$15.00 to $35.00

Smart Shop For Men **KUHN'S** Next Door to Postoffice

YES!

Choice Table Damask and Napkins to Suit all at.....

Sol Levy's Dry Goods Store...

A CROWNING SUCCESS

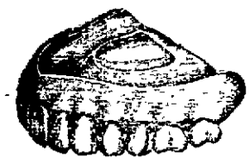

Is what we make of all our crown and bridge work. We can refer you to hundreds of people who have had work done in our offices in Reno, where scientific methods and reasonable prices reign. Open evenings.

OBDONTUNDER DENTAL CO.,
PHONE 1181 150 VIRGINIA ST.

We Have Told It Before and Say It Again

Our ready to wear garments are the most popular, sightly as well as splendid fitting line of clothes ever offered.

SLIP ON Garments Are Waterproof
Our $3.50 Hats Are Unequaled

BAKER & TOOMBS
A Store for Men Masonic Temple

LOUVRE LACEY

Stout & Miller Reno, Nev.

Hotel Golden

Most elegantly appointed hotel in Nevada. Steam heated. Half block from depot. Electric lighted. hot and cold water in every room. Sample room on first floor. Dining room a la carte.

A. NORTH, Proprietor Center St. Reno, Nev.

John Wieland's Extra Pale Lager Beer

Strictly Union Labor Made

Anheuser-Busch St. Louis Bottled Beer. Fredericksburg, San Jose Agents for State of Nevada for Shasta Mine al Water
O. G. SENSCHUETZ, Wholesale Dealer, Reno Nevada.
TELEPHONE, MAIN 551.

EDITORIAL COMMENT

IMPORTANT DUTY WELL DONE

YESTERDAY the people of Nevada were called upon to act in a matter vital to the interests of this state. The Journal believes that the action of the majority was wise, judicious and prudent. Some mistakes were made, of course, this was to be expected.

Governor Sparks was elected and the state is assured four more years of prosperous commercial and mining activity The people are assured of peace.

But the election is now over. The excitement of the fight and the unwise, imprudent things that were said and done are part of the past, easily forgotten. It is time to boost. Let the "hammers" be placed among the rest of the political weapons, and let peace reign. It is to be regretted that the election just over called forth more than a usual amount of personal abuse. This was a blunder best consigned to oblivion. At least it will not be repeated until another campaign makes some men forget themselves Meantime let there be peace.

Nevada has entered a new career She is clothed in new garments and is on the verge of a maturity full of promise and greatness. This is no time to stay her advance by warring hands raised in political opposition. Rather the issues, purely political, and civic, may well afford to be buried to the end that all classes of people in the state join hands in the advancement of her material prosperity.

The Nevada Commercial League, recently organized, has been interfered with by the inattention to its welfare on the part of its members, whose time and attention has been properly centered on politics. Let the enthusiasm that has been pent up, have a chance. Let the public of the state back the organization and its secretary D. S. Taggart. Let the committees get to work with energy, and forgetting the things that are past press forward to the achievements of the great things planned.

Those officers, who have been elected, are placed in office through the will of the people expressed in legal and lawful manner. These officers are no longer Republican, nor are they Democrats or Silver men; they are public servants, placed by their masters—the majority—in positions of trust and responsibility.

According to the light that is given them, it is reasonable to suppose that they will serve the interests of the state to the best of their ability. Let the citizens, who have elected them and the citizens who opposed them forget the struggle that has come to a close, and remember but this:

We are citizens of a great and glorious country where the majority is sovereign; we are residents of a wonderful country, a mysterious land that is just commencing to unfold itself; we are a part of an unwritten but plainly discerned plan which is working quietly but definitely a wonderful destiny for Nevada. Let us fit ourselves into the scheme of things, rub off the political bumps, and make a solid front for THE NEW NEVADA.

THE GROUND WORK OF GRAFT

IN the expose of municipal rottenness, corruption ond graft in San Francisco there is nothing different or more remarkable, except in the audacity of the grafters, from similar exposes which have taken place in other cities. The ground work of graft is generally the same—it is the price paid by corporations for the privilege of exploiting the community. In discussing the sources of corruption Frederick C. Howe, Ph D in his recent work on "The City the Hope of Democracy," says:

"Corruption breaks out in city after city and indictments, disclosures and reform movements only serve to localize the disease. Underneath the surface phenomena the activity of privilege appears, the privilege of the street railways, the gas, the water, the telephone, and the electric lighting companies. The connection of these industries with politics explains most of the corruption; it explains the power of the boss and the machine, it suggests the explanation of the indifference of the 'best' citizen and his hostility to democratic reform."

Discussing the efforts to possess these valuable special privileges the same writer says: "It is the contest for the possession of these privileges that breeds corruption and lures the unfit into politics In this process the boss has become the representative of the interests which have reduced our politics to a system of government. They have syndicated the party, and converted the blind submission of the people to party regularity into a marketable asset, which is bought and sold by campaign contributions for private ends." In that vivid narrative of municipal corruption portrayed by J Lincoln Steffens in "The Shame of the Cities," Mr. Steffens lays the responsibility for the debauchery of cities at the door of business. And further Mr. Steffens says: "In Chicago there is a powerful cass who say 'Damn reform. It hurts our business. It is the $75,000,000 of franchises that is hurt by reform. * * But again it was not business that was hurt, it was graft. It was graft born of railway and gas franchises that turned Chicago over to the 'gray wolves' of the council. It was such graft that made the office of alderman worth fifty thousand dollars a year." It is this reform of graft that has enabled political bosses in San Francisco to buy blocks of real estate, to erect business buildings. It is for this reason that comparatively poor men elected to office in San Francisco have in a few years become wealthy: it is from this same source that the civic life of San Francisco has been so polluted as to present the pitiable spectacle which that city does in the eyes of the world. Grand juries may come and go there may be spasmodic reform movements and campaigns against civic corruption but so long as the tap-root of graft remains in special privilege for which corporations are wiling to pay, just so long will the shame of cities continue.

Our Next Friday and Saturday Special

ODDS and ENDS! ODDS and ENDS!

We are closing out a lot of odds and ends in crockery, china and glassware. In a store like ours, pieces of odd patterns will accumulate, and in order to make room for our magnificent line of new ware we will sell them out regardless of their value or cost. Every piece will be marked plainly and will be sold only on the two days, Friday and Saturday, November the 9th and 10th. You can purchase as few or as many pieces as you desire but no pieces will be sold previous to sale and no piece can be reserved.

SEE OUR WINDOW

Wigg & Boughton's
POPULAR TEA STORE
20 WEST SECOND STREET

S. M. Sample, Pres. P. Saturno, Vice Pres. S. W. Mozingo

When You Have Any
General Contracting or Engineering Work

To place in reliable hands, consult the RENO CONSTRUCTION CO. INC. 41 East Second Street. Estimates also given on Cement work and concrete blocks. Phone 857 to R. S. RANKIN, Sec'y & Gen. Mgr

THE STORE

All Summer Goods and Gloves going at great sacrifice. Must have room for fall stock. Second to none in city. All competition beat. Free Employment Agency.

A. NELSON
Virginia St. RENO

EAT AT The Cottage Restaurant Douglass Ave.

Manheim's Candies Are Fresh and Pure

Oil Rates

Have been settled. We are in a position to furnish oil in any quantity. Wood and Coal being at a premium, it will pay you to put oil burners in your furnaces.

C. O. D. WOOD & COAL CO.
327 East 4th St. Phone 557

VENTURA HOTEL BAR

Stocked with the finest Liquors and Cigars in the market.

Wine Rooms in Connection

All We Ask ?

Is a comparison of our $20.00 and $27.50

Hart, Schaffner & Marx

Hand-Tailored clothes and those made by your merchant tailor at $35.00 to $50.00.

That's All for Today

M. FRANK & CO., Haberdashers

Can You Beat This Line of Whiskies? None Better!

BOTTLED IN BOND AT DISTILLERY
Old Crow 8 years old.
Hermitage Bourbon, 8 years old
Hermitage Rye, 8 years old
Green River, 6 years old.

OUR SPECIAL RYES
Finck's Golden Wedding
Hunter Baltimore
Nelson.

OUR SPECIAL BOURBONS
Old Crow, Special
Old Kirk
River Mills
Yellowstone

OUR SPECIAL SCOTCH
Black and White
John Dewar's
Old Highland

OUR SPECIAL--OLD TYLER

Frank Bros. Co., Wholesale Wines & Liquors
230 VIRGINIA STREET PHONE 401

Notice to Stamp Saving Collectors

We have just received a fine line of Rugs and Cut Glass as premiums for American Saving Stamps. Fill up your books and get these fine premiums.

American Saving Stamp Company
SADIE FRANDSEN, Manager.

Caution about the Use and Selection of Spectacles

"Persons having normal vision will be able to read this print at a distance of 14 inches from the eyes with ease and comfort; also will be able to read it with each eye separately. If unable to do so your eyes are defective and should have immediate attention. When the eyes become tired from reading or sewing, or if the letters look blurred and run together, it is a sure sign that glasses are needed. The lenses sold in the cheap goods are of unequal density and have imperfectly formed surfaces. Continued use of these lenses is sure will result in positive injury from the constant strain upon the organs of accommodation to supply the defects in the glass."

The Satest and most approved methods used in our examinations

A. W. LORD
Scientific Optician with R. Herz & Bro.

Opened Under New Management

The Hub

(Formerly the Wine House)

COME WHERE YOU CAN GET THE BEST WINES, LIQUORS AND CIGARS IN THE CITY

W. S. WERRIN, President
C. W. KOHL, Sec'y-Mgr. MART JOHNSON, Vice-Pres. and Mgr.

Ask Your Butcher for Government Inspected Meats . . .

See That Every Carcass Is Stamped
"U. S. Inspected No. 278"

Nevada Meat Co., Cor. Alameda & 4th St. Phone 254

Summer Time . . .

Calls for the Whitest Cleanest Clothes. Your Shirts, Collars and Cuffs will suit you if laundered by the

Reno Steam Laundry

Special Care to Ladies' fine garments. Phone 625.

The Owl Barrel House....

Kellog's D. A.; Hermitage, Old Crow, Guckenheimer Rye, Spring Hill, Oscar Pepper. : : : : : Fine Cafe in Connection.

BERGMAN & WILLIAMS, Proprietors

NEWSPAPER ARCHIVE® NEWSPAPER ARCHIVE®